GUERNSEY
BREEDERS' JOURNAL

October 23
1965

DEDICATED TO BREED PROGRESS

GOLDEN GUERNSEY MILK PRODUCER

KANSAS STATE CONSIGNMENT SALE

FAIRGROUNDS, HUTCHINSON, NOVEMBER 6, 1965

Dam Of Our 2 Consignments

Thelma's Bonnie Betts
Born March 12, 1956

IN SALE

HYCREST V. FAME'S BONNIE
Born February 13, 1963

IN SALE

HYCREST PEER'S BANNER
Born August 2, 1964

YOU DECIDE

You always do. Your decision is based on the information available. Well, we want to tell you what we know about Betts, Bonnie and Banner. Their full names and numbers are **Thelma's Bonnie Betts 1742863, Hycrest V. Fame's Bonnie 2242728,** and **Hycrest Peer's Banner** (registration applied for).

Bonnie and **Banner** are both out of **Betts.** Bonnie is by **V. Fame** (we don't need to tell you about him), and Banner is a son of **Roberts Farm Royal's Peer** (you know about Peer, too).

You don't know about their dam, Betts. Well, she was carrying Bonnie when we bought her at the Vest Milking Herd Dispersal in 1962. We made it a complete dispersal one year later when we went back and bought all of Charles Vest's heifers.

Anyway, Betts came to Hycrest Farm, already milking, and made a record of 15330—685—5DHIR—305—2x, and had Bonnie. The next year she made 15960—688—6DHIR—365—2x, and gave birth to Banner. This year she didn't do so well — she only made 10910—486—7DHIR—305—2x, but we figure she is to be around a long time yet, and will turn out some more real good records.

Betts has several paternal sisters that have done real well. One made 14560—670—6DHIR—305—2x, another, 12420—563—Jr4DHIR—305—2x, another, 11450—458—Sr4DHIR—305—2x, and another, 12290—649—5DHIR—305—2x. Three classified Very Good and one Desirable, and by the way, Betts has been classified VG and then Excellent.

It might be interesting to know that when we bought Betts at Vest's Sale in 1962, Albert Echman was there (he is a Guernsey breeder over by Lawrence, Kansas). He said, "Well, she was the best cow in Missouri, now she is the best cow in Kansas." Another distinction she has is that at a show (she hates showing) she placed third in her class, and both the breeders who beat her were a bit perturbed — they thought the judge must have been blind to put their cows over her. That is a switch, isn't it? Well, she has won a few firsts and Best Uddered cow and all that. She has never been Grand Champion. She might have been if she had a little more ham in her.

She had some real good maternal sisters and full sisters. One maternal sister in our herd made 12780—566—Jr3DHIR—305—2x. We have a daughter out of a full sister that has just about finished her first lactation and she has 10670 lbs. milk, 543 lbs. fat in 302 days, milked 3 times part of the lactation. It wouldn't be fair if we didn't tell you that we had one full sister that left something to be desired — well, we did.

There is a lot of size, capacity and production in the pedigrees of these two. If you need a little more size, capacity and milk, Banner could probably help you out. If you would like to have a cow that you could show, do a little bragging about, and one that would pay her feed bill along with others, Bonnie sure looks the part, as does every animal in her pedigree, and in Banner's.

Bonnie is due to calve in December to the service of Hycrest Paladin. He is by Yellow Creek Bft. Bell Boy and out of Diana Euthemia Anne, that made a lifetime record, beginning in her 13th year, of 56,440 milk, 2,613 fat, and classified VG at 10 years of age. Her last record, made at 17 years, was 11540 milk, 514 fat.

HYCREST FARM — OLATHE, KANSAS **FRED D. HYER**

FOR SALE

WOODACRES ROSE KING

Born Feb. 7, 1965

He has proven heritage for high production and type

His Maternal Sister . . .

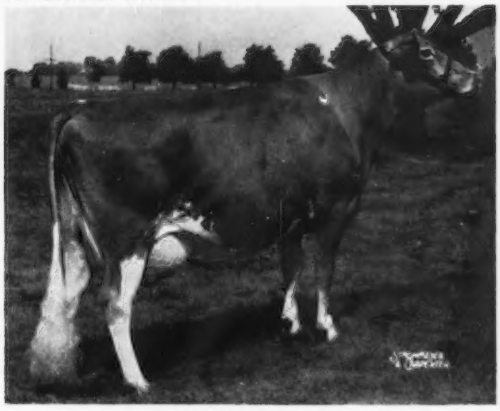

WOODACRES REGAL NADINE
Very Good
12379—604—(2-10)—HIR—305—2x
14600—653—(3-10)—HIR—305—2x

ANOTHER MATERNAL SISTER
WOODACRES WARRIOR'S NADINE
VERY GOOD
10416—567—(2-5)—HIR—300—2x; 12467—680—(3-5)—HIR—305—2x
13253—728—(4-6)—HIR—305—2x; 14231—768—(5-6)—HIR—305—2x

A Paternal Sister . . .

WOODACRES QUEEN FLORETTE
Very Good
14944—725—(5-6)—HIR—305—2x

His Dam, E 6x—92.5 . . .

SA ROSA NADINE
Records include:
20652—1014—(5-8)—HIR—365—2x
15320—696—(6-11)—HIR—300—2x
14358—662—(7-9)—HIR—291—2x

WHY WE ARE USING A FULL BROTHER

It's nice to have a son of a 6-time Excellent cow with over 20,000 pounds of milk and 1,000 pounds of fat. And it's quite assuring when her daughters milk and classify the way this young bull's maternal sisters do. It's even more assuring when his sire, Fairlawn Hornet's Sailor King, is Gold Star with his 3 nearest dams all Excellent. "King's" 44 daughters' 66 records average 11759—593—305—2x—ME. 41 classified 84.3. Briefly these are the reasons we are using this calf's full brother. Why not join us?

PRICED AT $1000 DELIVERED ANYWHERE IN THE U. S. A.

WOODACRES

BOX 669, PRINCETON, N. J.

Granddam, E—Gold Star . . .

FAIRLAWN ACTOR'S MISTLETOE
3rd Generation of Excellents
3 Gold Star Sons
Records include:
15080—744—Sr2—365—3x
17004—888—5yr—365—2x

Chat In Pictures

Duane Woodruff, Indianola, Iowa, receiving premier breeder and premier exhibitor banners at the Iowa State Fair from Dairy Princess, Mary Van Meer.

Mr. and Mrs. Kennerth R. Softley, Suncrest Dairy, Hellertown, Pa., recent visitors at the Home Office, and Mike Stuhlsatz of Golden Guernsey.

Henry Anderson, Anderson Dairies, Battle Creek, Mich., and Secretary Francis X. Chapman.

Presentation of Merryman Trophy at the Maryland State Fair. Left to right, W. Clark Fleming, Jr., Norfolk, Va., judge; Edwin, Frances, John, Jr., and John Merryman, Sparks, Md., and Mrs. Jean L. A. duPont, Liseter Farm, Newtown Square, Pa. This year the senior get of Liseter Brilliant won for the third consecutive year and enabled Mrs. duPont to retire the Merryman Challenge Trophy after 19 years of strong competition for the coveted honor.

Pinemont Farms winning baseball team at Bristol, Va. Drinking Golden Guernsey milk helps athletes.

1,500 men, women and children visited Clover Knoll Guernsey Farms Dairy on June 26 and 27 during Golden Guernsey Open House. Clover Knoll Dairy is owned by Mr. and Mrs. Earl Cortwright and family, Campbell Hall, N. Y. (See Nov. 23 Journal for a story on Clover Knoll.)

Secretary Francis X. Chapman with visitors from Nicaragua, Ofilio Gurdean, Leon, Nicaragua, and Octavio Lacayo R., Diriamba, Nicaragua, and staff members Irving E. Nichols and Herbert C. Nichols.

Index of Advertisers

Adohr Farms — Calif. 537
Allied Mills, Inc. — Ind. 576
Bayville Farms, Inc. — Va. 535
Clark's Guernsey Farm — N. J. 582
Curtiss Breeding Service, Inc. — Ill. ..... III Cover
Deerpath Farm — Va. 582
Denny-Dale Farm — Wash. 580
Eastleigh Farms — Mass. 574
Garey Cattle Sales — Pa. 583
Guernsey Boosters 538
Guernsey Cattle Breeders Assn. of Ontario — Can. .... 580, IV Cover
Halton-Peel Invitational Sale of Stars — Can. ..... 580, IV Cover
Hempeler's Guernsey Farm — Iowa 578
High Meadows Farm — N. Y. 581
Hycrest Farm — Kans. ..... II Cover
Ideal Guernsey Farms — N. J. 532
International Stock & Dairy Show — Ill. 539
Iowa Guernseys — Iowa 578
Kansas State Sale — Kans. 579
Lookwell Farms — Ind. 579
Nat'l Agri'l Supply Co. — Wis. 575
Old Farmstead — Iowa 578
Ralston-Purina Co. — Mo. 573
River Road Farm — Wash. 584
Squier Sales Service — Mo. 575
Stede Well Farm — Iowa 578
Strohmeyer, Jr., H. A. — N. Y. 575
Sunbeam Corp. — Ill. 574
Transcript Printing Co. — N. H. 582
Universal Auto Wholesalers — N. J. 575
Van Dervort Studio, The — N. Y. 575
Woodacres — N. J. 529

David J. Kjome Resigns

David J. Kjome, former field representative of The American Guernsey Cattle Club in the Lake Central Area, and more recently servicing the State of Michigan in both breed and milk work, has resigned to accept a position with Tri-State Breeders Co-op., Westby, Wisconsin. Dave has an inherent love for livestock, as he has spent most of his lifetime around and working with Guernsey cattle. After graduating from Iowa State University in 1963, he accepted a position with the Iowa Extension Service, and before coming with the Club had served as extension assistant in Buchanan County.

Dave's practical experience with Guernseys, both in breed and milk work, coupled with his college experience and extension work, make him well qualified for his new position.

He will be missed in Guernsey circles, and his host of friends wish him well in his new work.

Dairy Council of Northern New Jersey

Northern New Jersey communities, with an estimated total population of 5,500,000 will be served by a new community health agency, the Dairy Council of Northern New Jersey, beginning November 1, it has been announced by Lloyd B. Wescott, Mulhocaway Farm, Rosemont, president of the organization. An affiliated unit of National Dairy Council, the Dairy Council of Northern New Jersey will conduct nutrition education programs in cooperation with established local health leaders. From an office at 100 Halsted St., East Orange, the residents of 13 northern New Jersey counties also will be reached by Dairy Council placement of posters, charts, booklets and leaflets, films and exhibits. All these materials carry a food and health message.

Support for the Dairy Council of Northern New Jersey comes from New Jersey, New York, and Pennsylvania milk producers and dairy processors serving the Northern New Jersey Market. Officers, in addition to Lloyd B. Wescott, president, are Joseph S. Frelinghuysen, Jr., Rariton Valley Farms, Inc., Somerville, vice-president; Henry Zdancewic, Freehold, secretary, and William C. Iaus. Aldernev Dairy Company, Newark, treasurer. The following Golden Guernsey distributors will serve on the Board of Trustees: William Tanis, Ideal Guernsey Farms, Inc., North Haledon; Morris Weinstein, Tuscon Dairy Farms, Inc., Union, and Kurt Goldman, Iohanna Farms, Inc., Flemington.

Robert Hoffman Wins Calf

Each year, as part of the New York PDCA program at the New York State Exposition, the New York State Guernsey Breeders Co-Operative, Inc., along with the other breed organizations, purchases a calf which is given to the boy or girl selected from many contestants interested in founding a purebred herd of their choice. This year, the calf, Dewan Farms Regal Gem, was purchased from Dewan Farms, Oneida, and went to Robert Hoffman, Perry, New York.

"Gem," a January 1 calf, was sired by McDonald Farms Royal Crown and is out of Willow Brook Muriel's Tess, bred by Richard Church, Moravia, and purchased in the 1963 New York State Sale by Dewan Farms. "Muriel's Tess" is by Fairlawn Muriel's Valor, Gold Star Sire, and as a three-year-old will have over 15,000 lbs. of milk.

Presentation of Dewan Farms Regal Gem to Robert Hoffman, of Perry, N. Y., by Charles Rogers, a member of the New York State Guernsey Breeders Co-Operative, Inc., and president of the Western New York Guernsey Club. Martha Pengelly, Bergen, N. Y., at the halter.

TRANSFER FEES

Although our present transfer fees have been in effect since February 1, 1962, we still receive quite a few transfers with incorrect fees. This causes an inconvenience to the seller, who must be contacted when additional fees are needed, and also results in a delay to the buyer in receiving his papers.

The present transfer fee is $4.00 *if the transfer is submitted within* 90 *days from the date of sale. The fee is* $5.50 *if the transfer is submitted after* 90 *days from the date of sale.* These fees have been in effect since February 1, 1962. Therefore, please disregard any other fees printed on the back of transfer applications you have on hand.

Transfer applications showing the present fees are available on request at no charge.

Irving E. Nichols
Herd Register

Statement of Ownership

Statement of ownership, management and circulation, required by Act of Congress of October 23, 1962; Section 4369, Tit'e 39, United States Code, of the Guernsey Breeders' Journal published Bi-Weekly at Peterborough, New Hampshire 03458, for October 1, 1965, State of New Hampshire, County of Hillsboro.

Publishers and owners, The American Guernsey Cattle Club, Peterborough, New Hampshire, incorporated under special act of the Connecticut Legislature; President, Greyble L. McFarland, Jr., Indianapolis, Indiana; Secretary-Treasurer, Francis X. Chapman, Peterborough, New Hampshire.

Editor, Francis X. Chapman, Peterborough, New Hampshire; Managing Editor, Richard G. Price, Peterborough, New Hampshire.

No Stock, Bonds or Mortgages ever issued.

Second Class postage paid at Peterborough, New Hampshire

Ideal Guernsey Farms

GOLDEN GUERNSEY

BUILDING ☆ FOR ☆ A ☆ CENTURY

THE WORLD'S GREATEST PRODUCING HERD OF PUREBRED GUERNSEYS
NO BUSINESS TRANSACTED ON SUNDAY

TWO GOLD STAR SIRES FROM OUR TRIXIE FAMILY

IDEAL'S TRISUPER... GOLD STAR SIRE

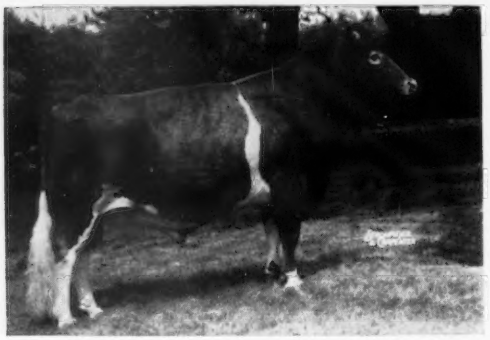

63 daughters, 91 records average 11541—599—M.E.—305—2x, 86 classified average 84%.
IN SERVICE AT CURTISS BREEDING SERVICE, INC., CARY, ILLINOIS. TRISUPER is a GOLD STAR SIRE, and a son of the great GOLD STAR bull, IDEAL'S SUPERIOR.

His GOLD STAR Dam . . . The TRIXIE Family

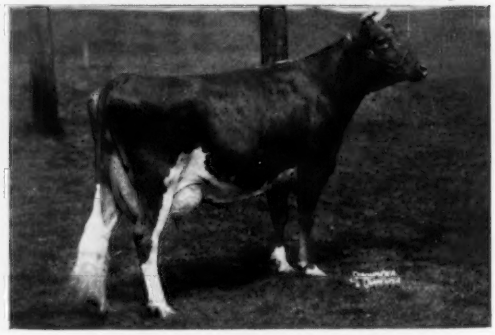

★ Ideal's Predictor's Trixie ★
21144—1021—5yrs—365—3x, 20281—961—6yrs—365—3x, *24828—1161—8yrs—365—3x. 2 tested daughters: **Ideal's Gallant's Trixie** (E '62), *14163—*666—Sr2—305C—3x, *20534—*1026—Sr3—365—3x, 22063—1052—6yrs—365—3x, 20541—962—8yrs—365—3x; **Ideal's Gallant's Terry** (VG '62 '63), *20783—*1005—Jr3—365—3x, *16766—789—Sr4—305—3x, 22248—1077—5yrs—365—3x.

IDEAL'S TETON... GOLD STAR SIRE

A Daughter

Ideal's Teton's Susie, purchased by Anson B. Smith, Ansmil Farm, Hilliards, Ohio. 12751—710—Jr2HIR—365—3x, 13840—720—Sr3HIR—365—2x. Dam: **Ideal's Sheen's W. Susie,** 16729—1004—5yrs—365—3x. Next Dam: **Ideal's Rose King's W. Susie,** 16067—*958—Sr2—365—3x, 18668—*1090—Jr4—365—3x, 20676—*1240—5yrs—365C—3x. Next Dam: **Ideal's Wistar's Susie,** 21926—*1261—11yrs—365—3x, GOLD STAR DAM. 7 tested daughters, one is a GOLD STAR DAM, 4 are Class Leaders, 2 E, 4 VG, 1 D. **The Great Susie family combined with the Trixies.**

His Full Sister

Ideal's L.D.'s Trixie, *23141—*1313—6yrs—365—3x, 22255—*1235—8yrs—365—3x. 4 daughters: **Ideal's Comet's Trixie,** *13029—*734—Sr4HIR—305C—3x; **Ideal's Predictor's Trixie,** GOLD STAR DAM, *24828—1161—8yrs—365—3x; **Ideal's Beacon's Trixie,** 18792—1003—6yrs—365—3x; **Ideal's Standbest Trixie,** 19338—1038—Sr3—365—3x.

A TETON son, Ideal's Factor, was first Aged Bull, Senior and Grand Champion, Pennsylvania All-American Show, 1965.

ADD IDEAL BLOOD TO YOUR HERD. A Few Young Bulls, Cows And Outstanding Heifers Available — Backed By Generations Of Proved High Production And Pleasing Type.

"IT'S ALL IN THE RECORDS"

Guernsey Dairy Cattle Division
Dr. John Tanis, D.V.M.
Lloyd B. Simmons, Herdsman
Jacob Tanis, Owner

Farm Division, including Angus and Landrace Hogs
Jacob Tanis, Jr., Manager
Emery Castimore, Asst. Manager

IDEAL GUERNSEY FARMS — Augusta-Sussex County-New Jersey

The American Guernsey Cattle Club

OFFICERS AND BOARD OF DIRECTORS

Greyble L. McFarland, Jr., RD 1, Box 708, Indianapolis, Ind. 46227, President, '70.
Merritt H. Adamson, Camarillo, Calif. 93010, Vice-President, '67.
Frank D. Brown, Jr., Port Deposit, Md. 21904, 2nd Vice-President, '66.
Francis X. Chapman, Secretary-Treasurer.
Kenneth A. Brighton, Attorney.
Robert W. Basse, R. 1, Old Hickory, Tenn. 37138, '69.
Monroe C. Bouton, R. 2, Mount Vernon, Ohio 43050, '68.
Robert S. Davis, R. 1, Kuna, Idaho 83634, '69.
J. B. Guess, III, Box 187, Denmark, S. C. 29042, '67.
Robert H. Lage, R. 3, Davenport, Iowa 52804, '69.
Jack Lively, 11200 Denton Drive, Dallas, Texas 75229, '68.
John Lyman, Middlefield, Conn. 06455, '66.
Gavin W. McKerrow, Pewaukee, Wis. 53072, '66.
Stanley Murphy, R.D. 1, Tully, N. Y. 13159, '70.
W. H. Odlum, Roselle, Ill. 60172, '67.
Jacob Tanis, Augusta, N. J. 07822, '68.
Raymond F. Witmer, R.F.D. 1, Willow Street, Pa. 17584, '70.
(Year indicates Board term expiration.)

ADMINISTRATION
Francis X. Chapman, Secretary-Treasurer.
Herbert C. Nichols, Office Manager.
John A. Fitzgerald, Head Mailing and Maintenance.

COMPTROLLER
F. Russell Abbott.

HERD REGISTER
Irving E. Nichols, Director.

PRINTING
Leonard E. Cashion, Director.

PEDIGREES AND CLASSIFICATION
Clarence W. Greenie, Director.
Lawrence O. Colebank, Official Classifier, 1 Circle Hill Drive, Knoxville, Tenn. 37919.
J. McK. Jeter, Asst. Classifier, P. O. Box 394, Zephyrhills, Fla. 33599.

PRODUCTION TESTING
Socrates Kereazis, Director.

IBM
George N. Eastman, Director.

GUERNSEY BREEDERS' JOURNAL
Richard G. Price, Managing Editor and Advertising.
Arlene M. Delaney, Asst. Editorial.

PROMOTION
Bill Maynard, Director.

EXTENSION
Mack H. Alman and Ralph W. Coarsey, P. O. Box 1961, Spartanburg, S. C. 29301. Territory: Alabama, Georgia and North and South Carolina.
Ballard K. Bennett, R.F.D. 5, Box 525A, Texarkana, Texas 75501. Territory: Arkansas, Louisiana, Mississippi, Oklahoma, Tennessee and Texas.
George W. Chambers, 515 S. Lincoln St., Owatonna, Minn. 55060. Territory: Iowa, Kansas, Minnesota, Missouri, Nebraska, North Dakota, South Dakota and Wisconsin.
A. Wendell Fuhriman, Room 1, Thatcher Bldg., Logan, Utah 84321. Territory: Arizona, California, Colorado, New Mexico, Nevada, Southwestern Texas and Utah.
J. McK. Jeter, P. O. Box 394, Zephyrhills, Fla. 33599. Territory: Florida.
David J. Kjome, 1815 Delevan Ave., Lansing, Mich. 48910. Territory: Michigan.
Elmer J. Meadows, Room 302, Corbett Bldg., Portland, Ore. 97204. Territory: Idaho, Montana, Oregon, Washington and Wyoming.
H. Joseph Pendergast, 3 Main St., Cobleskill, N. Y. 12043. Territory: New York.
Roger L. Strack, P. O. Box 176, Chadds Ford, Pa. 19317. Territory: Delaware, District of Columbia, Maryland, New Jersey, Pennsylvania, Virginia and West Virginia.
John R. Wheeler, 67 Auburn St., Auburn, Mass. 01501. Territory: Connecticut, Maine, Massachusetts, New Hampshire, Rhode Island and Vermont.

GUERNSEY BREEDERS' JOURNAL

IN THIS ISSUE
OCTOBER 23, 1965

Vol. 116 — No. 8

FEATURE ARTICLES

534 **The Record Speaks For Itself** — By Richard G. Price
540 **High Production Per Cow In The Deep South?** — By H. W. Anderson
541 **A Study of Guernsey Bulls** — By Lynn Copeland
542 **Atlantic Mate-Rite: A New Outlook In Cattle Breeding** — By Harry Roth and Roger Emig
544 **Oregon State Fair** — By Elmer J. Meadows
545 **Western Idaho State Fair** — By Elmer J. Meadows
548 **Wisconsin State Fair** — By Leslie A. Peckham
550 **Missouri State Fair** — By George W. Chambers
551 **Pennsylvania All-American Dairy Show** — By Roger L. Strack
554 **Ohio State Fair** — By Ronald Eberhard
556 **Indiana State Fair** — By Robert E. Jones
558 **Kansas State Fair** — By George W. Chambers
558 **Minnesota State Fair** — By George W. Chambers
559 **California State Fair** — By A. Wendell Fuhriman
561 **Boulder County Fair** — By A. Wendell Fuhriman
562 **New Mexico State Fair** — By A. Wendell Fuhriman
565 **California Fall Sale** — By A. Wendell Fuhriman
565 **Great Northern Guernsey Classic** — By George W. Chambers
566 **Lookout Valley Dispersal** — By George W. Chambers
566 **27th Pennsylvania State Sale** — By William H. Juzi
567 **Badger Breeders Cooperative Show Window Sale** — By George W. Chambers
567 **6th Cleveland County Fall Sale** — By Mack H. Alman
569—571 **Field Days, Meetings and Shows**

DEPARTMENT INDEX

531 **Index of Advertisers**
572 **Class Leader:** Cleverlands V. Fame Desiree
572 **New Members**
585 **What The Cows Are Doing On Official Test**

THE COVER

Scene at Twin Brook Farms, John Marchezak, owner, Bentleyville, Pennsylvania.

Subscription Price: United States, $3.00 per year.
Outside United States, $4.00 per year. Microfilm subscriptions available.
CLOSING DATES FOR ADVERTISING COPY
7th of the month preceding for issue of the 7th.
23rd of the month preceding for issue of the 23rd.
(Each issue is mailed eight days before date of publication)

Published Bi-Weekly on the 7th and 23rd of each month, except issue of December 23rd, by The American Guernsey Cattle Club, 70 Main Street, Peterborough, New Hampshire 03458.

Any address changes should be sent to
Guernsey Breeders' Journal, 70 Main St., Peterborough, N. H. 03458
Telephone: 603-924-3344

The Record Speaks For Itself

THE following figures were taken from the Dairy Newsletter, July, 1965, compiled by the Kansas State University, Division of Extension, Manhattan, Kansas.

Below we show the 4-H Production Contest Honor Roll for July, 1965. The first, fourth, seventh and ninth animals listed in order of pounds of butterfat are Guernseys and THESE 4 GUERNSEYS STAND 1-2-3-5 FOR RETURN ABOVE FEED COST.

Member	Breed	Lbs. B.F.	Price B.F.	Total Feed Cost	Return Above Feed Cost	
1. Nancy Boehle	G	89.8	$ .81	$15.85	$56.89	(5)
2. Stewart Heersche	H	77.9	.96	38.60	36.18	
3. Louise Peoples	J	73.9	.78	17.98	39.66	
4. John F. Wollard	G	72.2	1.10	8.04	71.38	(1)
5. Keith Call	A	71.6	.59	12.00	30.24	
6. Janet Sprang	H	71.6	1.10	18.60	60.16	
7. John D. Snodgrass	G	67.1	1.19	12.00	67.85	(2)
8. Barry Schartz	J	65.5	1.17	17.00	59.64	
9. Carl W. Wollard	G	64.8	1.10	8.04	63.24	(3)
10. Marilyn Kay Olson	H	64.5	1.20	30.01	47.39	

A report on the two high cows in each breed in the 4-H Production Contest shows that a GUERNSEY owned by John F. Wollard, Burden, Kans., MADE MORE RETURN ABOVE FEED COST THAN ANY COW OF ANY OTHER BREED.

Member	Lbs. B.F.	Price B.F.	Total Feed Cost	Return Above Feed Cost
AYRSHIRE				
Keith Call	71.6	$ .59	$12.00	$30.24
Susie Dusenbury	56.2	1.18	30.37	35.95
BROWN SWISS				
David Vincent	53.0	.98	23.90	28.04
Dyna M. Sherwood	51.1	.84	9.00	33.92
GUERNSEY				
Nancy Boehle	89.8	.81	15.85	**56.89**
John F. Wollard	72.2	1.10	8.04	**71.38**
HOLSTEIN				
Stewart Heersche	77.9	.96	38.60	36.18
Janet Sprang	71.6	1.10	18.60	60.16
JERSEY				
Louise Peoples	73.9	.78	17.98	39.66
Barry Schartz	65.5	1.17	17.00	59.64
MILKING SHORTHORN				
Rex Whitehill	49.1	.86	15.00	27.23

It's The Return Above Feed Cost —
The Net Profit That Counts

GUERNSEYS ARE NOTED FOR THEIR EFFICIENT PRODUCTION

Richard M. Price

Golden Guernsey, Inc.

OFFICERS

Greyble L. McFarland, Jr., RD 1, Box 708, Indianapolis, Ind. 46227, President, '70.

Merritt H. Adamson, Camarillo, Calif. 93010, Vice-President, '67.

Francis X. Chapman, Secretary-Treasurer.

F. Russell Abbott, Comptroller, Ervin F. Diamond, Asst.

GOLDEN GUERNSEY COMMITTEE

Frank D. Brown, Jr., Chairman, Port Deposit, Md. 21904, '68.

Merritt H. Adamson, Camarillo, Calif. 93010, '66.

Robert W. Basse, R. 1, Old Hickory, Tenn. 37138, '66.

J. B. Guess, III, Denmark, S. C. 29042, '67.

Jack Lively, 11200 Denton Drive, Dallas, Texas 75229, '67.

Greyble L. McFarland, Jr., RD 1, Box 708, Indianapolis, Ind. 46200, '67.

Gavin W. McKerrow, Pewaukee, Wis. 53072, '68.

(Year indicates Committee term expiration.)

ADMINISTRATION

Mike Stuhlsatz, Acting Director of Milk Sales.

Ida L. Schmid, P. O. Box 182, Tallevast, Fla. 33588, Representative.

FIELD REPRESENTATIVES

FLORIDA

J. McK. Jeter, P. O. Box 394, Zephyrhills, Fla. 33599.

MICHIGAN

David J. Kjome, 1815 Delevan, Lansing, Mich. 48910.

TRI-STATES

Darrell Ehrlich, 330 W. Broadview Drive, Lincoln, Neb. 68505.

STATE REPRESENTATIVES

CALIFORNIA

W. D. Moffat, Sec.
California G. C. C., Inc., P. O. Box 713, Sutter Creek, Calif. 95685.

ILLINOIS

George A. Campbell, Field Sec., Illinois G. B. A., Inc., 5 North River Street, Batavia, Ill. 60510.

INDIANA AND KENTUCKY

Robert E. Jones, Sec.
Indiana G. B. A., Box 426, Mulberry, Ind. 46058.

MISSOURI

G. B. Secker, Field Representative.
Missouri G. B. A., Palmyra Rd., Rt. 2, Hannibal, Mo. 63401.

NEW ENGLAND

John R. Wheeler, 67 Auburn St., Auburn, Mass. 01501.

NEW JERSEY

Louis Gruninger III, Field Sec.
New Jersey G. B. A., Inc., Room 120, Bartlett Hall, Rutgers College of Agriculture, New Brunswick, N. J. 08903.

NEW YORK

H. Joseph Pendergast, Business Manager, New York State G. B. Co-Op., Inc., 3 Main St., Cobleskill, N. Y. 12043.

NORTH AND SOUTH CAROLINA, GEORGIA AND ALABAMA

Mack H. Alman, Sec.-Treas.

Ralph W. Coarsey, Field Representative, North and South Carolina G. B. Associations, P. O. Box 1961, Spartanburg, S. C. 29301.

OHIO

Ronald D. Eberhard, Business Manager.
Ohio G. B. A., 633 High St., P. O. Box 289, Worthington, Ohio 43085.

PENNSYLVANIA

William H. Juzi, Business Manager

Arthur L. Mulford, Golden Guernsey Sales Representative.

John F. Blyholder, Jr., Northeastern Fieldman.
Pennsylvania G. B. A., P. O. Box 458, Camp Hill, Pa. 17011.

Charles W. Van Horn, Southeastern Fieldman, R. D. 2, Lansdale, Pa. 19446.

Willard W. Walton, Western Fieldman, 540 Hemlock Drive, Greensburg, Pa. 15601.

VIRGINIA

K. M. Mace, Field Sec., George R. Pankey, Asst., Virginia G. B. A., 4901 West Clay St., Richmond, Va. 23230.

WISCONSIN

Leslie Peckham, Field Sec.
Wisconsin G. B. A., 38 S. Water West, Fort Atkinson, Wis. 53538.

ALL IN A SUMMER'S WORK —

May 10 Attended the Southern Quality Sale at Edisto Farms. BAYVILLE O DANDY (Bayville Royal Orson—Bayville Margaret Doll, E, 14300—616—10DHIR—305—2x), the top male selling to the East Tennessee Artificial Breeders. Here he will follow his sire who was one of their most popular sires. Haynes Harmon, Greeneville, Tennessee, selected BAYVILLE DUCHESS LAVERNE and Harold Myers, Cleveland, North Carolina, purchased BAYVILLE DUCHESS ANN.

May 21 W. Clark Fleming, Jr., attended the Annual Meeting of The American Guernsey Cattle Club in Columbus, Ohio. It was his pleasure to officially invite the Club to hold its Annual Meeting in Norfolk, Virginia, in 1966.

June 11 Hosts with the Royster Fertilizer Company to the Dow Tour of County Agents from the Northeast. We certainly enjoyed their visit.

June 28 Attended Hominy Hill Sale. Seeing the results of lack of rainfall made us most thankful for the fine rains that we had been receiving.

June 29-30 Picture taking with Fred Wetmore. Helped also at Pine Grove and Holliknoll, taking Holliknoll Captain daughters particularly. One is impressed with their dairyness and he should sire that kind of cow from his use with NOBA, where he is now in service.

June 29 Mr. and Mrs. George Shellenberger, Quail Roost, visited. It is always a pleasure to compare notes with George on our joint use of such sires as QUAIL ROOST KATER TOILER, QUAIL ROOST LOYAL TOKEN, and BAYVILLE MARINER OF FAME. TOILER is back in service with his daughters showing great strength and quality, good udders and a will to milk.

July 1 Commenced distribution of our milk in the new plastic, no deposit, no return bottle to our wholesale accounts. Their acceptance has resulted in a fourfold increase in sales.

July 7 Garland Benton, Southern States Cooperative, with Drs. Chance and Cason of the University of Maryland, spent the day talking corn, corn silage, and cows.

July 8 Visited Quail Roost Farms. They have a pen of twenty (20) BAYVILLE MARINER OF FAME calves as like as peas in a pod, and as sharp and dairy as they come. He is out of Bayville Loyal Marlene, E, 14820—627—6-1DHIR—305—2x.

July 8 Visited Eston Stokes and family, Linwood, North Carolina. He has selected BAYVILLE TOR MARK (Lauxmont Torpedo—Bayville Beauty Marlene, VG, 10660—510—2-3DHIR—305—2x, AA 3-Year-Old, 1964) to follow two previous Bayville sires.

July 9 North Carolina Field Day at Carolina Dairy Farm, Shelby, with W. Clark Fleming, Jr. having a part on the program. One of the top cows in the herd is BAYVILLE BOND MINUET, which Mr. Burn selected as a heifer in the 1963 Shelby Sale. Just learned she classified Very Good — 89, at 2 years, with Excellent Udder across the board; finishing with over 12,000 pounds of milk.

July 12 Virginia All-Breeds Judging School, judging Holsteins and Guernseys. The breeders in the Shenandoah Valley assembled some excellent classes. Outstanding for production and type was a three-year-old by a son of BAYVILLE ROYAL LESLIE that is doing a fine job for Dan Brubaker, Dayton, Virginia. It is important to present such cattle to the breeders of other colors, extension and teaching personnel.

July 14 Haynes Harmon and Guy Meyers, Greeneville, Tennessee, visited. Haynes selected BAYVILLE ROYAL BONANZA (Nyala Ermine's Bonanza—Bayville Royal Jollity, VG, 10010—501—4-6DHIR—305—2x) for his seventh Bayville bull. Guy purchased an outstanding heifer calf from the Orchid family.

July 23 Entered into the War on Poverty by being host to hundreds of children participating in the Headstart Program. It was a thrill to see the amazement and delight of these little children making friends for the first time with a new born calf, and for them to see where milk comes from.

July 31 Dutch Snyder visited on the way to the Klondike Sale. W. Clark Fleming, Jr. drove to it with Dutch and Ken Berry from Holliknoll. He was amazed at the interest and demand for the cattle by Southern dairymen, many of whom have been asked to produce more Golden Guernsey milk by their distributors.

Aug. 9 We were shocked to learn of the tragic death of Brad Rountree, Rountree's Dairy, Suffolk, Virginia, in a collision of his milk truck with a train. They were rapidly developing a Golden Guernsey business, both in production and distribution.

Aug. 11 Virginia State Field Day at Homewood Farm.

Aug. 12 Meeting of the Steering Committee planning the Annual Meeting of the AGCC. We appreciate the interest and enthusiasm of Dr. James Nichols, Head, Department of Dairy Science, and Dr. Ray Murley, Extension Dairyman at V P I, both new to their positions and putting a new spark in the dairy program in the state.

Aug. 17 Rockingham County Fair wtih A. M. MacKay judging the dairy cattle.

Aug. 21 Tri-State Show, Bristol, with visits to Haynes Harmon, Edward Waddell and Scott Stickley. BAYVILLE TOR SAL was Grand Champion of the show, with a number of other Bayville animals sold through the Tri-State Junior Sale making their owners happy.

Aug. 21 Received the production certificate for BAYVILLE BILLY MARLENE with a completed record of 17035—739—2-3DHIR—365—2x, a Class Leader 8th for milk. She was 2nd 2-Year-Old at the National, 1964, HM A-A 2-Year-Old, and member of the A-A Produce. She has since dropped a bull calf by Liseter Brilliant and milked 65 pounds ten days after calving and before moving to the Atlantic Rural.

Aug. 23 Mr. Camp and Ken Berry from Holliknoll visited. They are most interested in seeing how we and many of our neighbors are storing silage in well packed piles on top of the ground. A cost of approximately $40.00 is the only investment for some 300 tons of silage stored in each pile.

Aug. 28 Finished harvesting some 5500 tons of corn silage. We were most fortunate with the weather, generally sufficient rain during the growing season, yet during the six weeks of cutting we never missed an hour due to rain.

Aug. 30 We received the sad news of the fatal injuries to John Hall, farm manager of the Masonic Home, Richmond, by the bull, Bayville Mason. No man had a greater love for an animal than Johnny, and may his death be a lesson to everyone to handle them with respect for their strength.

Sept. 2 Met with our engineers to translate our ideas and plans for a new dairy set-up into reality. We are planning the transfer of 200 cows to a new unit by the fall of 1966. It will be located on our Ballahack Farm, 35 miles distant, where our heifers are raised. We will continue to milk 150 cows at the present farm where our offices and processing facilities are located.

Sept. 4 Southeastern District Dairy Show at Pine Grove Farm. A new idea that worked most successfully was that all handled must be shown in the ring by a boy or girl.

Sept. 4 W. Clark Fleming, Jr., judged the Maryland State Fair. He was impressed with the high quality of the mature female classes especially.

Sept. 8 Attended the All-American Show with A. M. MacKay judging the Junior Show.

Sept. 23 Moved the cattle to the Atlantic Rural Exposition with plans to send some to the National with a Virginia State Herd.

Sept. 25 Virginia State Junior Show with 2 daughters of BAYVILLE MASON winning their classes.

Sept. 26 Three days late with this ad and hope it still makes the deadline.

BAYVILLE FARMS, INC.
Federal Accredited 339823
Tel. 464-3525, Night 464-2100
W. Clark Fleming, Jr., President and Manager
A. M. MacKay, Supt. of Cattle
Tel. 464-1542

750 Registered Guernseys

NORFOLK, VIRGINIA
P. O. Box 2491

Bang's Free 1428
H. S. Sanders, Sr., Herdsman
Located 10 mi. east of Norfolk on Route 60

CALENDAR OF COMING EVENTS

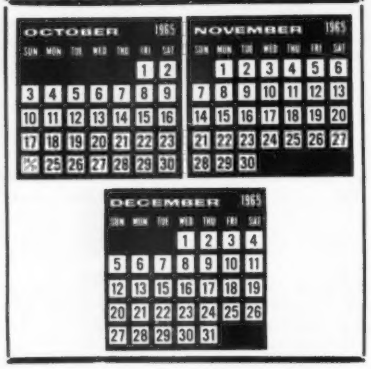

Sales

OCTOBER

Oct. 23. Rennwood Farms Sale, at the farm, R. 1, Cobourg, Ontario, Canada. Sale managed by The Merryman Company, Sparks, Md., assisted by Guernsey Cattle Breeders Association of Ontario, Guelph, Ont., Canada.

Oct. 25. New York State Guernsey Sale, Dewan Farms, Oneida, N. Y. Sale managed by The Merryman Company, Sparks, Md., and the New York State Guernsey Breeders Co-op., Inc., Cobleskill, N. Y.

Oct. 28. 225th Special Sale, Sales Pavilion, Lancaster, Pa. Sale managed by the Pennsylvania G. B. A., P. O. Box 458, Camp Hill, Pa. 17011.

Oct. 29. Sixth Annual Saluda Production Sale, Livestock Arena, Saluda, S. C. Sale managed by the North Carolina G. B. A. and South Carolina G. C. C., P. O. Box 1961, Spartanburg, S. C.

Oct. 30. Monte-Holm Guernsey Dispersal, at the farm, George Montgomery & Son, owners, Bryant, Ind. Sale managed by the Indiana G. B. A., Box 426, Mulberry, Ind.

NOVEMBER

Nov. 1. Dumar Farm Complete Dispersal, at the farm, St. Johns, Pa., George W. Snyder and Family, owners. Sale managed by The Merryman Company, Sparks, Md., and the Pennsylvania G. B. A., P. O. Box 458, Camp Hill, Pa. 17011.

Nov. 6. Kansas State Consignment Sale, Fairgrounds, Hutchinson, Kans., 12:30 p.m. C. J. Graber, Newton, Kans., Sale Chairman.

Nov. 11. Longmeadow Farm Guernsey Dispersal, Mr. & Mrs. Samuel Stewart, owners, Columbus, N. J. Sale at the Pavilion, Lancaster, Pa., managed by the Pennsylvania G. B. A., P. O. Box 458, Camp Hill, Pa. and The Pate Sales Company, 2064 Lawrence Rd., Trenton, N. J.

Nov. 13. Dispersal of Elm Grove Farm Guernseys, Mrs. Henry Paxson, owner, Holicong, Pa. Sale managed by Buzz Garey, 100 Walnut Lane, Morrisville, Pa.

Nov. 16. Dispersal of Dr. R. O. Stickler Herd, Kirksville, Mo. Sale managed by the Missouri G. B. A., Hannibal, Mo.

Nov. 17. Halton-Peel Invitational Sale of the Stars, Judging Pavilion, Royal Winter Fair, Toronto, Ontario, Canada.

Nov. 18. 226th Special Sale, Sales Pavilion, Lancaster, Pa. Sale managed by the Pennsylvania G. B. A., P. O. Box 458, Camp Hill, Pa. 17011.

MAY

May 23, 1966. Fourth Kentucky National Guernsey Show and Sale, Exposition Center, Louisville, Ky. Sale managed by Buzz Garey, 100 Walnut Lane, Morrisville, Pa.

Meetings

NOVEMBER

Nov. 11. Western New York G. B. A. Meeting, Village Plaza Motel, Falconer, N. Y., 12:00 noon.

Nov. 17. Middle Tennessee District G. B. A. Annual Meeting.

Nov. 18-19. Texas Dairymen's Short Course, Texas A. & M. College, College Station, Tex

Nov. 20. New Jersey G. B. A. Annual Meeting and Banquet, Forsgate Country Club, Jamesburg, N. J.

Nov. 20. Mohican Guernsey Club Annual Meeting, Roseboom Grange Hall, Roseboom, N. Y.

DECEMBER

Dec. 4. Oklahoma G. B. A. Annual Meeting, Oklahoma City, Okla.

Dec. 8. Arkansas G. B. A. Annual Meeting, Fayetteville, Ark.

JANUARY

Jan. 11, 1966. Pennsylvania G. B. A. 35th Annual Meeting, Scottish Rite Cathedral, 2701 North Third St., Harrisburg, Pa., 10:00 a.m. Banquet, 12:00 noon.

MAY

May 4, 1966. Annual Meeting of The American Guernsey Cattle Club, Golden Triangle Hotel, Norfolk, Va.

Fairs and Shows

OCTOBER

Oct. 20-30. Greater Jacksonville A & I Fair, Jacksonville, Fla. Guernseys will be judged on Oct. 28 (open) by C. W. Reaves and Oct. 30 (jr.) by Barney Harris, Jr.

Oct. 22-31. State Fair of Louisiana, Shreveport, La. Guernseys will be judged on Oct. 28 (open) and Oct. 27 (jr.) by William Hitz.

Oct. 29-Nov. 7. Grand National Livestock Exposition, San Francisco, Calif. Guernseys will be judged on Oct. 29 by Vernon Hull.

NOVEMBER

Nov. 5-14. Arizona State Fair, Phoenix, Ariz. Guernseys will be judged on Nov. 11 (open) and Nov. 7 (jr.) by Forrest Fansher.

Nov. 12-20. Royal Agricultural Winter Fair, Toronto, Ont., Canada. Guernseys will be judged on Nov. 16 by L. O. Colebank.

Nov. 26-Dec. 4. International Dairy Show, Chicago, Ill. Guernseys will be judged on Dec. 2 by Harold Kaeser.

JANUARY

Jan. 10, 1966. Pennsylvania Farm Show, Harrisburg, Pa. Guernseys will be judged by Gilbert Farrington, 8:00 a.m.

Jan. 28-Feb. 6, 1966. Southwestern Exposition and Fat Stock Show, Fort Worth, Tex. Guernseys will be judged on Feb. 3 by Harry A. Herman.

FEBRUARY

Feb. 1-12, 1966. Florida State Fair, Tampa, Fla. Guernseys will be judged on Feb. 3 (open) and Feb. 1 (jr.) by W. Ray Murley.

Feb. 11-20, 1966. San Antonio Livestock Exposition, San Antonio, Tex.

APRIL

April 11-16, 1966. Pinellas County Fair, Largo, Fla. Guernseys will be judged on April 11-12.

Chat . . .

Melvin L. Outen, Majavin Farm, Monroe, N. C., reports that on August 13 at the Annual Bred Heifer Sale sponsored by the Union County Dairy Association, 66 head were sold for an average of $205.40. Forty-nine Holsteins averaged $200.82, three Jerseys averaged $196.66, and 14 Guernseys averaged $223.40. Most of the dairymen in Union County have entirely Holstein operations, with only seven herds of all Guernseys. This average shows a trend pointing toward a demand for Guernseys.

Joe C. Sapp, Cullman, Ala., sold his farm and registered Guernsey herd to Messrs. J. E. and N. W. Zeigler, Route No. 1, Cullman, Alabama. The Zeiglers, a father and son combination, are welcome additions to the Guernsey breeders in the Cullman area. Joe Sapp, who for many years has been a Guernsey booster in that section, assures us of his continued interest in the Guernsey cow and said, "If I ever own another cow, she will be a Guernsey."

C. J. (Cliff) Smout, owner of Mira Loma Guernsey Farm, Ogden, Utah, was presented on opening day at Utah State Fair with a plaque for "meritorious service" during the years he served as Fair Board president, 1958-1960, 1964 and part of 1965. Mr. Smout's work in the dairy department has resulted in Utah State Fair being one of the outstanding dairy shows in the West.

VPI Dairymen's Short Courses

The VPI Dairymen's Short Course at Virginia Polytechnic Institute, Blacksburg, Va., is moved this year from the usual February date to December 6-8, 1965. This is a short course presented annually to give dairy herd owners, managers, herdsmen and dairy service people timely information on dairy cattle management. Topics will include dairy cattle systems and facilities for the future, dairy labor training and handling, research results and new recommendations, nutritional diseases, and information on other dairy cattle problems.

Dr. Lane Moore, of the Dairy Husbandry Research Branch, USDA, will discuss the use of net energy instead of TDN in calculating feed requirements of dairy cattle. W. M. Gaunt, Executive Vice-president of the Virginia Dairy Products Association and Chairman of the State Advisory Council to the VPI College of Agriculture, will speak at a joint session of the Short Course and the VPI Dairy Science Student Club on the topic, Changing the Image of the Dairy Farmer.

A copy of the program or further information on the Short Course can be secured from Paul M. Reaves, Department of Dairy Science, Virginia Polytechnic Institute, Blacksburg, Virginia 24061.

ADOHR FARMS

CAMARILLO · VENTURA COUNTY · CALIFORNIA

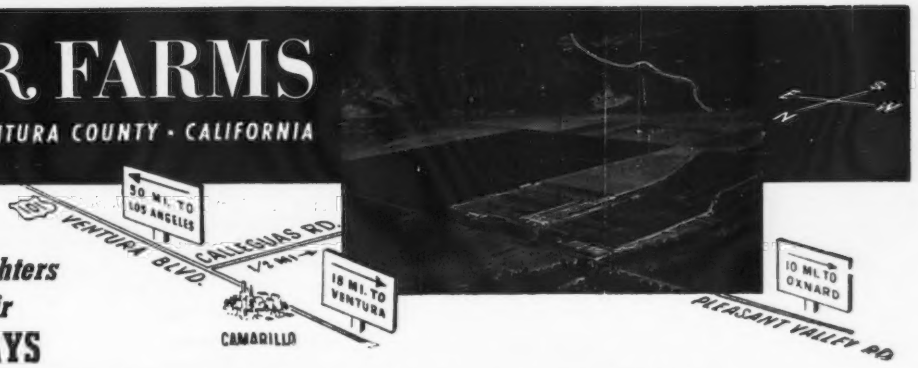

***The* DORMAN *Daughters Continue Their* WINNING WAYS**

CLOVERDALE SOCIAL DORMAN

Sire of the 1st prize Senior Get at the California and Arizona State Fairs, 1964. This year the DORMAN Get took first place at the Great Western Dairy Show, as Adohr Guernseys won both PREMIER BREEDER and PREMIER EXHIBITOR at this show.

11 daughters, 12 records average 10478 lbs. milk, 556 lbs. fat, M.E.–305–2x, 43 classified, all above the line, 2 EXCELLENT, 25 VERY GOOD, 14 DESIRABLE.

Get of CLOVERDALE SOCIAL DORMAN, sire of 1st prize Senior Get, Gr. Western, 1963, California, Arizona, 1964. Left to right: **Adohr Dorman Pegs** (VG '63 '65); **Adohr Dorman Jasmeen** (VG '63 '65), 1st prize 2-Year-Old, Gr. Western, 1962, 3rd, California, 1962, 2nd prize 3-year-old, Gr. Western, 1963, 3rd prize 4-Year-Old, California, 1964; **Adohr Dorman Laughter** (VG '63 '65), 1st prize 4-Year-Old, Sr. & Gr. Ch., California, 1964, 1st prize 4-Year-Old, Res. Ch., Arizona, 1964; **Adohr Dorman Rise** (VG '63, E '65), 9706—484—Jr3—305—2x, 3rd prize 3-Year-Old, Gr. Western, 1963, 2nd prize 4-Year-Old, California, 1964.

DORMAN is by **Fairlawn K. Slogan** (the Excellent LADYSHIP family) and out of **Adohr King's Dora** (VG '54 '56), 10796—607—Sr2—305—3x. Next Dam: **Adohr Lubas Double** (VG '52 '54), 16032—817—5yrs—365C—3x, 5 tested daughters, one a former Class Leader.

A Few DORMAN Daughters

	TYPE	MILK	FAT	AGE
Adohr Dorman Jinx	VG '63	14014	737	Sr2—365—2x
Adohr Dorman Aurelia	VG '63 '65	13793	741	4-6—365—2x
Adohr Dorman Jasmeen	VG '63 '65	12486	662	4-2—305—2x
Adohr Dorman Dory ($3,000)	VG '63 '64	11931	585	3-5DHIR—365—2x
Adohr Dorman Cora	VG '63 '65	11434	625	3-10—305—3x
Adohr Dorman Nanita	E '63	10602	518	2-4—305—2x
Adohr Dorman Rise	E '65	9706	484	3-5—305—2x
Adohr Dorman Linetta	VG '63 '65	10124	572	3-7—335—2x
Adohr Dorman Tessa	VG '63 '65	11056	587	2-6—305—2x
Adohr Dorman Gerty	VG '63 '65	10813	537	3-4—305—2x

BREED YOUR HERD TO ONE OF THESE BULLS THAT ARE NOW AVAILABLE THROUGH OUR FROZEN SEMEN PROGRAM

ADOHR PETER PAN PRINCE, CLOVERDALE SOCIAL DORMAN, MISTY MEADOW J.V. CHAMPION, MULHOCAWAY BUTTERFAT AGATE, HANOVER HILL PLAYBOY, IDEAL'S LEANDER, McDONALD FARMS REGAL FASHION, SHAMROCK PRISCILLA'S PINNACLE, HIGH MEADOWS JOLLY LAFAYETTE, All-American Senior Yearling Bull, 1963, All-American 2-Year-Old Bull, 1964, Senior and Grand Champion, Great Western Dairy Show, 1965.

T. A. KNIGHT, Manager — **The Welcome Mat Is Always Out At Adohr** — J. L. ELLIOTT, Superintendent

We're Guernsey Boosters

THESE FARMS USUALLY HAVE STOCK FOR SALE

THIS LISTING is published 12 times a year. New names are continually being added as more and more Guernsey Breeders want prospective buyers to regularly see their names and addresses appearing on this page.

ARIZONA

Henderson Stockton
Arizona Farms Guernseys
507 Security Bldg., Phoenix

ARKANSAS

H. J. Wasson
R. 2, Box 23, Conway

CALIFORNIA

Calif. Guernsey Cattle Club
W. D. Moffat, Sec.
P.O. Box 713, Sutter Creek

George Mickelsen
Neslekcim Guernseys
2400 Pepper Rd., Petaluma

COLORADO

Joseph H. Thayer
Thayer's Farm
R. 1, Box 37, Broomfield, 80020

CONNECTICUT

A. Austin & Dr. Charles B. Cheney
Falcon's Flight Farms
Litchfield

F. N. Weingart & Son
Clover Hill Farm
1318 Torringford St., Torrington 06790

ILLINOIS

A. M. Read
Springvale Guernsey Farm
Elizabeth

INDIANA

Guy McFarland & Sons
Guernsiana Farm
R.R. 1, Box 708, Indianapolis 46227

IOWA

Leo H. Fitzpatrick
Green Valley Farm
R.R. 3, Box 204, Dubuque 52001

KANSAS

Est. W. G. Ransom
Ransom Farm
R. R. 2, Williamsburg

LOUISIANA

Kleinpeter Farms Dairy, Inc
Leon R. Kleinpeter, Jr.
R. 6, Box 50, Baton Rouge

MAINE

Robert W. Cole
Cole Farm Dairy
R.F.D. 3, Biddeford

MARYLAND

Lloyd Balderston III
Colora Farm
Colora

Frank D. Brown, Jr.
Mt. Ararat Farms
Port Deposit

MINNESOTA

Homer and Odean Goss
Pine Knoll Farm
Lewiston

Olaf J. Kjome & Sons
Valleyland Farm
R. 2, Spring Grove

Ashle Skaar
Green Needles Farm
Hayward

MISSISSIPPI

G. B. Walker & Sons
Stoneville

MISSOURI

H. W. Haas
Ozark Vale Farm
R. 1, Box 186, Rolla

NEBRASKA

Roberts Dairy Farm
Box 1092, Omaha 68101

NEW HAMPSHIRE

A. J. Young
Great Elm Farm, Inc.
R.F.D. 3, Dover

NEW JERSEY

Helen R. Benson
Coventry Farm
Great Rd., Box 309, Princeton

NEW YORK

Roger H. Corbetta
Attebroc Farm
Verbank Rd., Millbrook

Sayre MacLeod
Sayre Farms
Phelps 14532

Lloyd S. Riford
Greystone Farm
West Genesee Rd., Auburn

Thomas M. Waller
Tanrackin Farm
Bedford Hills

OHIO

Cedarbrook Farm, Inc.
R.R. 2, Box 206, Bellville

OREGON

F. H. & E. M. Detering
Oak Lea Farm
R. 1, Box 276, Independence

PENNSYLVANIA

Glenn S. Seely
Frosty Vale Farm
R. D. 2, Bloomsburg

RHODE ISLAND

George P. Clark
Horse Shoe Falls Farm
Shannock

SOUTH CAROLINA

James B. Guess, III.
Edisto Farms
Box 187, Denmark

Nicholas G. Roosevelt Est.
Gippy Plantation
Moncks Corner

Paul K. & James L. Switzer
Cross Arrows Farm
P.O. Box 603, Union 29379

TEXAS

C. S. Lankart
Lankart Guernsey Farm
R. 6, Box 303-A, Waco

J. T. Lively & Son
Bluff View Farm
11200 Denton Dr., Dallas 29

VIRGINIA

Edward C. Anderson
Bushy Park Farm
Wake Forest

C. A. Cutchins, III
Deerpath Farms
P. O. Box 217, Franklin

WASHINGTON

Dr. H. R. Eldridge & A. K. Langendoen
Washougal Guernsey Farm
R. 1, Box 388, Washougal

WISCONSIN

Leo Gasper and Son
Toma Guernsey Farm
Hwy. 123, Baraboo

Carl & Clinton Hartway
Blue Boulder Farm
R.F.D. 1, Box 58, Park Falls

Elmer G. Kunz
Weg Acres Guernseys
R. 1, Fort Atkinson 53538

Erwin J. Riemer
Realane Farm
9231 W. Bonnewell Rd., 136 N., Mequon

GOLDEN GUERNSEY MILK PRODUCTS

FOR $18.00 . . .
You, Too, Can List Your Farm

Your name can appear 12 times a year on the 23rd of each month throughout the year, including the special November 23 Sire issue.

TAKE ADVANTAGE OF THIS OPPORTUNITY

Guernsey Breeders' Journal, Peterborough, N. H. 03458

Enclosed is my check for $18.00 for 12 listings a year.

Name .....

Rt., Box or Street No. .....

Town ..... State .....

66th

INTERNATIONAL

Stock Show and Dairy Show

Nov. 26 to Dec. 4

DAIRY CATTLE JUDGING Dec. 1 to Dec. 3

(ENTRIES CLOSE OCT. 25)

CHICAGO STOCK YARDS 1865-1965 100 years of service

Judging Schedule	Judges
Dec. 1—Holsteins (Bulls & Heifers)	A. C. "Whitie" Thomson
Dec. 2—Brown Swiss	Henry Thomas
Guernseys	Harold Kaeser
Holsteins (Milking Classes)	A. C. "Whitie" Thomson
Dec. 3—Ayrshires	Robert Fitzsimmons
Jerseys	John W. McKitrick
Milking Shorthorns	Stuart Rowe

Cash Prizes—Dairy Breeds—$5000 per Breed

R.C.A. Championship RODEO and HORSE SHOW—14 Performances

INTERNATIONAL AMPHITHEATRE

Union Stock Yards - Chicago

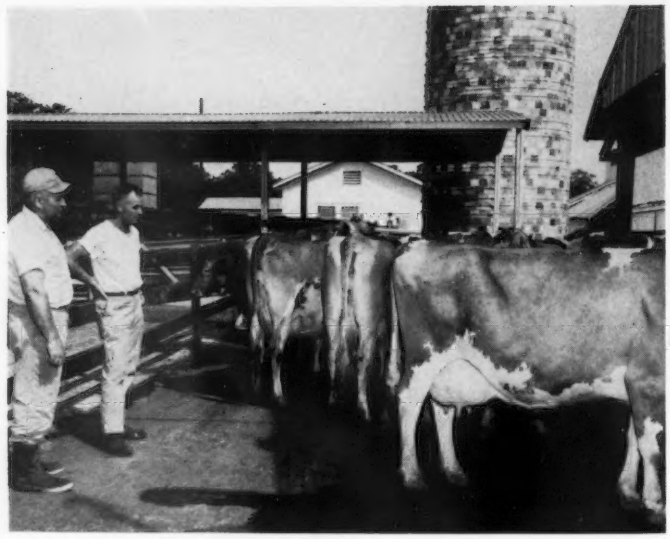

Sam Morris, herdsman, and Tom Kleinpeter, herd manager, observe all cows regularly in order that proper management decisions can be made.

High Production Per Cow In The Deep South?

By
H. W. Anderson
Specialist (Dairying)
Louisiana State University
Agricultural Extension Service

Until the past few years it was the general opinion of most dairymen that high milk production per cow in the Deep South was an impossibility. High humidity and hot climate were the reasons advanced that would limit production. On the other hand, some "Chamber of Commerce" promoters were talking about year-round pastures and advantages the Deep South enjoyed for producing milk that the dairymen in the Northeast and Midwest did not have. Both of the above lines of thought have been proven erroneous.

Indeed, we do have only a limited amount of cold weather in the South, and in good years oats and rye grass pastures can furnish grazing for most of the winter months. Records will show, however, that good winter pastures are enjoyed by Louisiana dairymen only about one out of every four years. Dry fall months, when these crops must be planted and wet, and cold winters, when most of growth must take place, are limiting factors. Alfalfa, the king of forages for dairy cattle, can only be produced in a very few areas in Louisiana. The making of quality hay is also a most difficult and uncertain task due to high humidity and semi-tropic rains during the haying season.

Agricultural Experiment Station personnel in Louisiana have been interested in the problems of milk production in the South for years, and have produced information that does make it possible for southern dairymen to compete with dairymen in other sections of the United States in production.

One example is the Kleinpeter Farms Dairy Guernsey herd located at Baton Rouge, Louisiana. This herd has been in operation since 1913 by Leon Kleinpeter, Sr. In 1957, with the help of his sons, Leon, Jr., who serves as general manager of the milk plant, and Tom, who serves as manager of the dairy herd, the herd was converted to all registered Guernseys. In 1960, their herd averaged 8348 lbs. of milk and 400 lbs. of fat on 64 registered Guernseys.

As the herd continued to grow, the Kleinpeters began to realize the difficulties of providing quality pasture as the principal source of forage for a high producing herd. Dry weather during the growing season, as well as wet cold weather during the oat and rye year season, resulted in shortages of quality forage. By checking milk production, it was obvious that the fluctuating quality of forage was responsible for uneven milk production and resulted in lowering milk production in the herd.

In 1962, the Kleinpeter herd was converted to a 100 per cent dry lot operation, with corn silage furnishing the largest per cent of energy from forage sources. Only a limited amount of alfalfa hay was fed each cow. Adequate amounts of high energy-low fiber concentrations were fed, based on production of each individual cow. For that year, the herd of 128 Guernsey cows averaged 9664 lbs. of milk and 442 lbs. of fat.

Tom Kleinpeter says that high production is due to a number of things, including seeing that the cattle receive enough energy, and that which cannot be supplied in the form of silage and hay must be given the animals in good quality concentrates.

Of course, along with an excellent feeding program, the animals must have inheritance for the production of large amounts of milk. The Klein-

(Please turn to page 572)

Guernsey cows are provided all the high quality cow silage they will consume daily. Automatic auger systems take the work out of feeding silage.

A Study of Guernsey Bulls

(But With No Names Mentioned)

By Lynn Copeland
Associate Dairy Husbandman, Nashville, Tenn.

The American Guernsey Cattle Club publishes in the Journal, and in the Performance Register, lists of summarized sires having 10 or more tested daughters. These lists show the average milk and fat production, figured to an M.E., 305-day, 2x basis. Records must have been made on AR, HIR or DHIR. The American Jersey Cattle Club publishes the same data on tested sires, using only the highest M.E. record for each daughter. The Holstein-Friesian Association issues several times a year little blue books showing daughter—dam comparisons. This method was formerly used by the U.S.D.A. in publishing data on all bulls proved in DHIA.

A few years ago the U.S.D.A. made a change, and now uses daughter averages compared to the average of their contemporary herdmates. The recent (April 1965) DHIA Sire Summary List issued by the Agricultural Research Service of the U.S.-D.A. shows such data on a total of 746 Guernsey bulls with 10 or more tested progeny. Of these, 137 had proofs on A.I. daughters only. There were 530 that had natural or non-A.I. proofs only. The remaining 79 had both A.I. and non-A.I. proofs based on 10 or more daughters.

These data furnish some very interesting comparisons. Probably most of these 79 bulls with both A.I. and non-A.I. proofs were proved first on naturally sired daughters and then purchased by Bull Studs for A.I. service. Now, these 79 bulls have an average natural proof of 9883 lbs. of milk with herdmates averaging 9864 pounds. When proved in artificial service, the A.I. daughters averaged 9169 lbs. and the herdmates 9124 pounds. In both cases the daughters showed an increase over herdmates. Of the 79 bulls, 33 had gains both on natural and on A.I. proofs, while 20 showed losses both on natural and A.I. proofs. Thus, in 67.0 per cent the gains and losses were the same. In 18 cases the daughters gained over herdmates in natural service but lost on A.I., while in eight instances the bulls showed losses compared to herdmates on naturally sired daughters but gained on A.I. provings.

The 137 bulls proved on A.I. service only were bulls mostly purchased by Studs as young sires and with no previous natural service. With these, the A.I. daughters averaged 9109 lbs. and the herdmates 9124 lbs., or an average loss of -15 pounds. Sixty-eight showed gains over herdmates and 69 showed decreases. From this it will be noted that the bulls proved only on A.I. had averages on their daughters almost as high as did the bulls proved first on natural service and later on A.I. — 9169 lbs. compared to 9109 pounds. Finally, a tabulation of the 608 Guernsey bulls having only natural proofs showed the daughters averaging 9321 lbs. and the herdmates 9312 lbs., a gain of nine pounds.

Do bulls having high averages on their daughters usually show increases over herdmates? The answer is — they do. This is illustrated in the accompanying Table I.

Now, does all this show much or prove anything? It would appear that young bulls purchased by A.I. Studs have nearly as high an average on their A.I. sired daughters as do bulls purchased as proved bulls. Then the data indicate that daughter averages alone do give a great deal of dependable information on a bull for there seems to be a definite relationship between daughter averages and the corresponding increases or decreases with herdmates.

Daughter averages, daughter—dam comparisons, daughter—herdmate comparisons all give good information. A breeder in evaluating or selecting a bull for use needs every bit of information that is available on production. Also, the type classification averages on the daughters are important in breeding cattle that will have a long, useful lifetime.

Table 1.

COMPARISON OF BULLS WITH BOTH NATURAL AND A.I. PROOFS

Production Groups of Non-A.I. Daughters (Milk)	No. of Bulls	Av. Yield Non-A.I. Daus.	Av. Yield of Herd Mates	Av. Diff.	% Showing Gain Over Mates	Av. Yield A.I. Daus.	Av. Yield of Herd Mates	Av. Diff.	% Showing Gain Over Mates
10,000 and over	30	10860	10742	+118	96.7	9693	9345	+348	73.3
9500-9999	20	9765	9560	+202	80.0	9094	9186	— 92	45.0
9000-9499	18	9222	9328	—106	33.3	8796	8981	—185	33.3
Under 9000	11	8534	8900	—366	9.1	8489	8647	—158	36.4
All Bulls	79	9883	9864	+ 19	64.6	9169	9124	+ 45	50.6

Altantic Mate-Rite:

A New Outlook In Cattle Breeding

By Harry Roth, *Assistant Manager* and *Director of Breed Programs,* and Roger Emig, *Sales Director,* Atlantic Breeders Cooperative, Lancaster, Pa.

Which bull should I use? This question is asked almost daily by dairymen. Through frozen semen, sires are more readily available and breeders have a supermarket of genes at their fingertips. Thus, they are constantly plagued with the problem of deciding which bulls have the ability to transmit improvements where their cows need to be strengthened.

Atlantic Breeders Cooperative has developed a simple but practical and effective system to aid breeders in selecting the proper sire for each member of the herd. Several basic principles of breeding are applied through this program. For example, when a cow has a noticeable weakness, she should be mated to a sire known to transmit strength in that area.

The great seedstock Guernsey breeders have, over the years, followed a definite plan for developing their breeding programs. In these programs, they generally were interested in developing cows with the ability to produce efficiently and have appealing type. Through generations of breeding, they developed cows with certain conformation traits which enabled them to produce well and fulfill the need for good udders, adequate body capacity, dairy character, strength of legs, and style.

But, in talking with dairymen today, we hear differing concepts of size, body capacity, and dairy character. What do we really mean when we say that a cow is big and has a lot of capacity? It is quite possible for three cows to tape exactly the same in body weight but be extremely different in height and over-all scale.

Note in Chart 1 that Cow A is extremely tall but is quite narrow in the chest. This will reflect in her body weight and give her a tendency to lack constitution. In extreme cases, cows like this rate somewhat low in appetite and do not have the strength to produce heavily over a prolonged period of time. On the other extreme, Cow C is a shorter cow with shorter legs, but she has tremendous width between her front legs. This type of cow can consume great quantities of feed, but will place much of it on her back. She lacks the will to milk and tends to be "beefy."

It is generally agreed that the conditions described in Cow A and Cow C are considered to be genetic weaknesses, and no effective results can be obtained by mating these cows with sires known to transmit like characteristics.

Cow B, however, has a desirable amount of balance between height and body weight, and this is tied in with her heart capacity. This enables her to maintain a strong constitution, yet have the ability to convert feed to milk. This, in our opinion, is a true definition of dairy character. We are quite certain that the size of a dairy cow, as related to milk production, becomes important only when the breeder relates body weight to height.

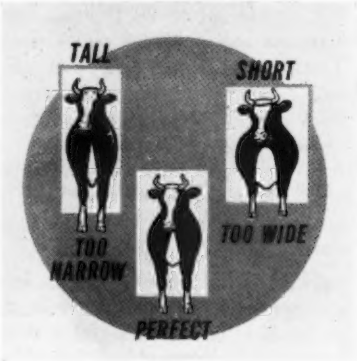

Chart 1.

In the project conducted by Atlantic, we have measured over 70,000 cows (of which 7,500 were Guernseys) for height and body weight. Daughters of each of our bulls were measured along with the general cow population in our area to establish base figures. This data was correlated with actual production figures on the individual cows measured. From this comparison, we found that each sire transmitted a pattern of height to body weight relationship.

In addition to the actual measurements, we evaluated the daughters of each bull for strength of udders,

AMG ATLANTIC MATING GUIDE USING A.B.C. SIRES

MEMBER GUERNSEY BREEDER ADDRESS _____

HERD AVG: Ht. _____ Inches; Wt. _____ Pounds No. Cows _____

The A.B.C. sires and your cows are placed in the respective categories according to height and weight. We have compared your cows to established standards and averages for the breed throughout the A.B.C. service area. We have matched each cow with the group of current sires most highly recommended for improvement in size, body capacity, strength of front end, and dairyness. The dot (•) following each bull denotes the type characteristics in which he is known to transmit the most improvement. Bulls lacking some numbers (•) can be used with confidence on cows with pleasing conformation. Young sires are placed in specific group categories according to the known transmitting abilities of their sires and dams.

CODE: 1 - Rear Udder – 2 - Fore Udder – 3 - Legs & Feet – 4 - Rump – 0 - No Information

√ - Cow Weakness — • - Bull Strength

	1	2	3	4		1	2	3	4		1	2	3	4
2952 HUGO		•	•	•	2956 KING COLE		•	•	•	2949 MAJESTY		•	•	•
2961 NEPTUNE		•	•	•	2957 SUPERIOR	•	•	•	•	2951 CHEDCO		•	•	•
2985 GABRIEL			•	•	2968 IMPERIAL	•	•		•	2896 PRINCE		•	•	•
2990 KING		•	•	•	2957 CROWN	•	•	•	•					
2994 BONANZA – 0					2993 EMINENT – 0									
Ada		√			Ginny			√		Lucy			√	
Dinah		√	√	√	Hazel		√	√		Princess				
Ethel	√				Cora					Hilda	√	√		
Sally					Dottie	√			√	Jane				
Candy			√		Daisy					Christine				
Belle					Spotty		√	√	√	Edith			√	

Chart 2.

legs and feet, and rumps. Consideration was also given to the stage of lactation. Further studies are indicating that while animals grow in height between two and four years of age, their relationship of height to body weight does not change.

Our next step was to develop a chart to group the sires according to the type of cattle they transmit. The members' herds are measured by our corps of Sales-Technicians. This data is evaluated and the cows are placed on the chart according to their strength or weakness. If a cow is too narrow in the chest, we recommend the use of a sire known to transmit more heart capacity; likewise a cow possessing excess weight for her height should be bred to a bull that transmits more sharpness. See Chart 2.

Many valuable tools are available to aid a breeder in making sire selections. The value of official classification, breed production figures, USDA herdmate information, and pedigrees all merit close consideration.

In our program, however, it is important to specifically know what pattern of conformation each sire will transmit with consistency to a large group of daughters. Each sire will stamp a characteristic somewhat different from another if he is going to offer a significant genetic contribution to the breed. One of the long accepted principles of breeding is founded on the theory that a breeder must first recognize the weaknesses in his cattle before he can mate them with sires having genetic ability to improve those weaknesses. This theory can be completely applied in

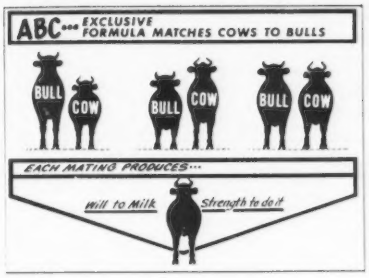

Chart 3.

A.I. through the Atlantic Mate-Rite program.

Obviously, no one bull can possibly be right for every cow. This is why it is not practical to rely on a single herd sire for all matings or limit your selection to just one stud sire. Likewise, it is not practical to use too great a selection of sires without actual information applicable to your herd.

To apply the Atlantic Mate-Rite program (Chart 3), a stocky cow is matched with a bull that sires tall cows; a sharp cow is matched with a contrasting sire; and properly balanced cows are mated with sires known to transmit the same conformation.

Through this program, it is possible to achieve a greater degree of uniformity of herd. By applying the proven principles of genetics to each cow in a herd, breeders can make greater improvements and establish a certain likeness between animals. Through Atlantic Mate-Rite, cows bred for this desired balance of height to body weight have the will to milk and the strength to be efficient, high producing cows with uniformly pleasing eye appeal.

Peter B. Lehman Honored At The Hoosier Sale

Russell George, Lebanon, Ind., chairman of the 3rd Hoosier Guernsey Sale Committee, read the following tribute to Peter B. Lehman, of Decatur, Ind., just prior to the opening of the sale on October 16.

This is Peter B. Lehman day. We are here to honor a man who came to this country from Switzerland on March 5, 1910. He had $25.00 in his pocket, owned one suit of clothes, and couldn't speak our language. For seven months he worked for one of his relatives at Orville, Ohio. He then came to this community, where he has been a most respected citizen and prominent breeder of Guernsey cattle. The story of Peter B. Lehman is one of hard work and also one of success.

Like most success stories, good luck enters in. Good fortune came to Pete when a handsome young lady of Swiss descent, from the State of Missouri, came to Berne to visit her sister. It might be this sister had written about Pete, but I am not advised about that. At any rate, they were married in 1914 and their wonderful family today consists of six children, sixteen grandchildren and three great grandchildren.

Mr. and Mrs. Peter B. Lehman.

Pete longed to get on his own, and in 1917 he bought 60 acres, that is now the home place, for $150.00 an acre. Nine thousand dollars was a big debt at that time, and the people from whom he bought the farm took a third mortgage to secure their part of the debt. In 1929, at the time of the financial crash, Pete had to refinance it, as most of his security was of little value. However, fortune was with him again, and he was able to get $2,400.00 from his folk in Switzerland.

He then bought 40 adjoining acres for $2,000.00, paying $1,400.00 at the time, with a mortgage of $600.00. In 1936, a 96-acre tract, not far away, had to be sold and he bought that for $50.00 an acre and back interest of $623.00. Then, in 1945, Pete saw the opportunity to buy the farm in between these two pieces of property, and he purchased 60 acres for $80.00 an acre. And to show you that Pete grasps opportunity when it comes along, the man across the road wanted to move to town, so Pete bought the 80 acres for $150.00 an acre, which he later sold at a handsome profit.

Pete started with grade Guernseys. The herd grew rapidly, and in 1921 he started to deliver Guernsey milk in Decatur. There was a big demand for this high quality milk produced under very sanitary conditions. In 1926, the first registered Guernsey was purchased — a 4-H heifer for his daughter. Other purebred purchases followed, and when the Golden Guernsey program started, Pete sold his milk under the label. After 32 years, he sold his milk route for $5,000.00.

Pete took a lot of pride in his cattle, showing at local fairs, and he was usually seen with his herd at the Indiana State Fair. In 1934, he started his herd on AR test. He used high class herd sires and did what it takes to put value into his cattle, although he did not push them for high records. At one time he had as many as 45 cows in production.

It does Pete good to tell about Princess's Crystal, State Champion in milk and butterfat, and a very

(*Please turn to page* 572)

Oregon State Fair

By Elmer J. Meadows

The largest of all breeds, 140 head, and the most Guernseys in the past 20 years, was our show at the Oregon State Fair, Salem, on August 31. C. R. Knight, Meadow-Gold Farms, Bakersfield, Calif., did a spendid job appraising and placing the large classes. Quality was outstanding from top to bottom; the three-year-old cow and senior yearling heifer classes were considered by Mr. Knight as being the most outstanding.

The bull classes were larger than normal, with four two-year-olds and four aged bulls. The winning two-year-old bull, Valley View Count, bred and owned by Staehely Brothers, Oregon City, was named senior and grand champion. "Count" was junior champion at both Oregon and the Pacific International Livestock Show last year as a junior yearling. The aged bull, Wandamere D. Pirate, owned by James B. Gorman, Ridgefield, Wash., was named reserve grand champion. Judge went to his winning junior calf for junior champion, Wilsona Jason's Gemini, bred and owned by Wilsona Farms, Inc., Tillamook. Philip Chaffey, McMinnville, headed the senior yearlings with Yorok Cadet's Spook, while Staehely Brothers won the junior yearling class with Valley View Topnotch. Orville L. Brown, Woodburn, headed the senior calves with Brownies Farms Organizer.

Mr. Knight found his senior and grand champion female in the strong three-year-old class, Sunnycrest Norse Quiet, bred and owned by Wilson Allen, Bend. Much speculation has been made all summer regarding the possible winners in this class, none of which got the job done. As so often happens, a dark horse appears and beats all the favorites. "Quiet" is a Westlynn Nero's Norsman daughter standing about 59 inches tall with a beautiful udder and capacity to work and develop. Reserve grand championship went to the aged cow, Brownies Farms Doreen, bred and owned by Orville L. Brown, Woodburn. She also won the class for outstanding production, having made 622 lbs. of fat as a Jr4 in 350 days. She is by the Gold Star Sire, Westlynn B. Coast King.

Charlie Allen, Bend, won the four-year-old class with Pep's Acres M. Queen, a cow he bought in the Pacific Northwest Spring Sale. Staehely Brothers headed the strong two-year-olds in milk with Valley View Defender's Becky, while Orville L. Brown won the class for two-year-olds that had not yet freshened with Brownies Farms Satin.

The junior champion heifer was shown by Wilsona Farms, Inc., their senior yearling, Wilsona Dimple Taffy, that was sired by Westlynn B. Donald. The three top senior yearlings have caused much discussion all summer, following the Willamette Spring Show, and all three remained together. It was interesting to note that all the female champions were sired by a different Joe Pritzl, Westlynn Farms, Fruitland, Idaho, bred bull.

In the other heif classes, William E. Marsh, Cornelius, headed the junior yearlings with Homestead B. Prince Queen, Staehely Brothers owned the senior calf, Valley View Trumpeter's Sara, and Daniel E. Leuthold, Tillamook, owned the junior calf, Wilsona Astor's Design.

The groups were well divided like the individuals. Orville L. Brown won the junior get of sire on animals sired by Westlynn Nero's Navaho, and the group of best three females bred and owned by exhibitor. Staehely Brothers won the get of sire with four cows sired by Wandamere Bond's Defender, and produce of dam with two females out of Valley View Peerless Bell. Lawrence Allen won the dairy herd. Marion County placed first in county herds over Washington and Tillamook. Staehely Brothers won both premier breeder and exhibitor awards by a very small margin over Orville L. Brown, Wilsona Farms, Inc., and Lawrence Allen.

The ringside of breeders and friends was appreciated by the exhibitors. They stayed until the last class was placed and appreciated the efforts of the exhibitors who put on a great show of outstanding Oregon- and Washington-bred Guernseys.

Following is a list of awards:

Senior and Grand Champion Bull
Valley View Count, Staehely Brothers, Oregon City.

Reserve Grand Champion Bull
Wandamere D. Pirate, James B. Gorman, Ridgefield, Wash.

Junior Champion Bull
Wilsona Jason's Gemini, Wilsona Farms, Inc., Tillamook.

Senior and Grand Champion Female
Sunnycrest Norse Quiet, Wilson Allen, Bend.

Reserve Grand Champion Female
Brownies Farms Doreen, Orville L. Brown, Woodburn.

Junior Champion Female
Wilsona Dimple Taffy, Wilsona Farms, Inc.

Junior Bull Calf
1, Wilsona Jason's Gemini, Wilsona Farms, Inc.; 2, Abiqua Acres Bonanza Mark, Paul L. Mann, Silverton; 3, Wineberg Farms Dev. Don, Fred Griffith, Vancouver, Wash.

Senior Bull Calf
1, Brownies Farms Organizer, Orville L. Brown; 2, Abiqua Acres Bin Master, Paul L. Mann; 3, Circle Oak Ajax's Junior, Philip Chaffey, McMinnville.

Junior Yearling Bull
1, Valley View Topnotch, Staehely Brothers; 2, Brownies Farms Oliver, Orville L. Brown.

Senior Yearling Bull
1, Yorok Cadet's Spook, Philip Chaffey.

Bull, 2 Years and Under 3
1, Valley View Count, Staehely Brothers; 2, Brownies Farms Banker, Orville L. Brown; 3, Wilsona Jason's Diagram, Wilsona Farms, Inc., and Stephen Steiner, Tillamook.

Bull, 3 Years and Over
1, Wandamere D. Pirate, James B. Gorman; 2, Homestead's Bon. Prince, William E. Marsh, Cornelius; 3, Brownies Farms Ben, Orville L. Brown and Kenneth Innis, Corbett.

Junior Heifer Calf
1, Wilsona Astor's Design, Daniel E. Leuthold, Tillamook; 2, Valley View Pre. Tinkle Bell, Staehely Brothers; 3, Homestead Prince's Corine, William E. Marsh.

Senior Heifer Calf
1, Valley View Trumpeter's Sara, Staehely Brothers; 2, Brownies Farms Olene, Orville L. Brown; 3, Wilsona S. Princess, Wilsona Farms, Inc.

Junior Yearling Heifer
1, Homestead B. Prince Queen, William E. Marsh; 2, Sunnycrest A. Babette, Lawrence Allen, Bend; 3, Brownies Farms Oceena, Orville L. Brown.

Senior Yearling Heifer
1, Wilsona Dimple Taffy, Wilsona Farms, Inc.; 2, Brownies Farms Bunny, Orville L. Brown; 3, Sunnycrest Val Lalanie, Lawrence Allen.

Cow, 2 Years and Under 3
(Not in milk)
1, Brownies Farms Satin, Orville L. Brown; 2, Wilsona Dimple Dolly, Daniel E. Leuthold; 3, Dannydave Ref's Alicia, William H. Herinckx, Banks.

Cow, 2 Years and Under 3
(In milk)
1, Valley View Defender's Becky, Staehely Brothers; 2, Sunnycrest Vivid Lass, Lawrence Allen; 3, Wilsona Noble Daphne, Daniel E. Leuthold.

Cow, 3 Years and Under 4
1, Sunnycrest Norse Quiet, Wilson Allen; 2, Homestead Noble Donna, William E. Marsh; 3, Valley View Orbit's Cherry, Staehely Brothers.

Cow, 4 Years and Under 5
1, Pep's Acres M. Queen, Charlie Allen, Bend; 2, Wilsona Bel Jennyu, Wilsona Farms, Inc.; 3, Wandamere Petunia, Fred Griffith.

Cow, 5 Years and Over

1, Brownies Farms Doreen, Orville L. Brown; 2, Valley View Defender's Melody, Staehely Brothers; 3, La-Fair Acre's Norway LaBeth, Lawrence Allen.

Best Uddered Cows

2-Year-Olds

1, Wilsona Noble Daphne, Daniel E. Leuthold; 2, Valley View Defender's Becky, Staehely Brothers.

3-Year-Olds

1, Valley View Orbit's Cherry, Staehely Brothers; 2, Sunnycrest Norse Quiet, Wilson Allen.

4-Year-Olds

1, Pep's Acres M. Queen, Charlie Allen; 2, Wilsona Bel Jennyu, Wilsona Farms, Inc.

5 Years and Over

1, Wandamere D. Mona, Fred Griffith; 2, Brownies Farms Doreen, Orville L. Brown.

Cows With Production Records Over 500 Lbs. Fat—305—or 600 Lbs. Fat—365

1, Brownies Farms Doreen, Orville L. Brown; 2, Pep's Acres M. Queen, Charlie Allen; 3, Sunnycrest Vivid Loree, Lawrence Allen.

Junior Get of Sire

1, Orville L. Brown on get of Westlynn Nero's Navaho; 2, Staehely Brothers on get of Wandamere Pre Trumpeter; 3, Wilsona Farms, Inc., on get of Westlynn Bonanza Split.

Get of Sire

1, Staehely Brothers on get of Wandamere Bond's Defender; 2, Orville L. Brown on get of Nyala King's Cavalier; 3, Ken Chaffey and Sons, McMinnville, on get of Westlynn B. Donald.

Produce of Dam

1, Staehely Brothers on produce of Valley View Peerless Bell; 2, Fred Griffith and James B. Gorman on produce of Daybreak Banker's Phyllis; 3, Lawrence Allen on produce of LaFair Acres Norwyn Labeth.

Best 3 Females

(Bred and owned by exhibitor)

1, Orville L. Brown; 2, Wilsona Farms, Inc.; 3, Lawrence Allen.

Dairy Herd

1, Lawrence Allen; 2, Orville L. Brown; 3, Fred Griffith.

County Herd

1, Marion County; 2, Washington County; 3, Tillamook County.

FFA fitting and showmanship winner at the Oregon State Fair, Donald Staehely, Oregon City, right, with Judge Merle Peters, Oregon State University, Carvallis, Oregon.

Premier Breeder and Exhibitor

Staehely Brothers.

FFA Division

Salem, Ore., August 30

Judge: Merle Peters

39 Head Shown

Grand Champion Female

Riverview Prince's Midge, Gary Cruickshank, McMinnville.

Junior Heifer Calf

Entry, Leroy Horton, Dundee.

Senior Heifer Calf

Oakdale Dawnie's Colleen, Gary Cruickshank.

Junior Yearling Heifer

Oakdale Bonanza's Dawn's Kate, Gary Cruickshank.

Senior Yearling Heifer

Valley View Orbit's Marian, Donald Staehely, Oregon City.

Cow, 2 Years and Under 3

Robindale Esquire's Lassie, Gary Cruickshank.

Cow, 3 Years and Under 4

Riverview Prince's Midge, Gary Cruickshank.

Cow, 4 Years and Over

Valley View Defender's Serene, Donald Staehely.

Fitting and Showmanship

Donald Staehely.

Western Idaho State Fair

By Elmer J. Meadows

The ringside and exhibitors all agreed that the 107 Guernseys exhibited at the Western Idaho State Fair, Boise, on September 2, were the best from top to bottom ever shown in the State. Elmer Hansen, San Luis Obispo, Calif., placed the classes with his usual confidence and satisfaction to the exhibitors and ringside. For the first time, the bulls and heifers were shown in the afternoon and the cow and group classes in the evening, but the results were a little disappointing. The exhibitors did not appreciate the three-hour wait between afternoon and evening showing and, other than breeders and their friends, very few stayed through the entire evening show. Large groups would stop to watch one class, but as it paraded out the spectators marched off to other attractions on the fairgrounds.

The bull show was small. The two-year-old bull, Snake River V. Fame's Commander, bred and owned by Jerry Tlucek, Melba, was awarded senior and grand championship. The junior champion, Idacrest Nance's Lucky, bred and owned by Robert S. Davis, Kuna, was made reserve grand champion. In the other bull classes, Prestdale A. Taurus, bred and owned by Charles J. Pritzl, New Plymouth, headed the junior calves. Green Pastures B. Lincoln, owned by Roland Williams and Ernest Rupert, Homedale, won the junior yearling class. Joe Pritzl, Fruitland, won the senior yearling class with Westlynn B. Navigator.

The female classes were particularly strong, with quality and uniformity evident down to last place entries. Joe Pritzl won first aged cow, senior and grand championship with Cedarcroft Gem's Lucious, while the reserve grand championship went to the second place aged cow, River Road K. Lady, owned by Walker F. LaCrone, New Plymouth. This great pair of cows has fought it out in the show ring for several years, both having won the top award in years past. Robert S. Davis won the strong two-year-old class with Idacrest Top Boots, and Joe Pritzl headed the three-year-olds and four-year-olds with Westlynn C. Conchita and Valley Pride's Gigi, respectively. In the heifer classes, Robert S. Davis won junior championship with his first place senior yearling, Idacrest Nance's Generous. He also headed the junior yearling and senior calf classes with Idacrest B. Dianna and Idacrest Nance's Hally, respectively. Roland Williams and Ernest Rupert were successful in the junior calf class with Green Pastures Yeo Charmine.

In the female classes, it was Robert S. Davis in the afternoon with probably the best heifers Bob and his two sons, Jack and Dick, ever exhibited. In the evening, Joe Pritzl excelled any exhibit he had ever made with cows. The premier awards were divided, breeder's award to Robert S. Davis, and exhibitor's award to Joe Pritzl, both by a very small margin.

In the groups, Roland Williams and Ernest Rupert won produce of dam with two beautiful cows out of River Road Honor's Lark. Robert S. Davis had junior get of sire with progeny by Norgert's Royal Nance. Joe Pritzl won the other groups. Get of sire was by his senior herd sire, Lake Louise Cedar's Count. Other groups included dairy herd and best three females bred and owned by exhibitor. The county herd class was headed by Payette County, closely followed by Canyon and Ada Counties.

In the afternoon, Vicki Asumen-

FAIR CHAMPIONS

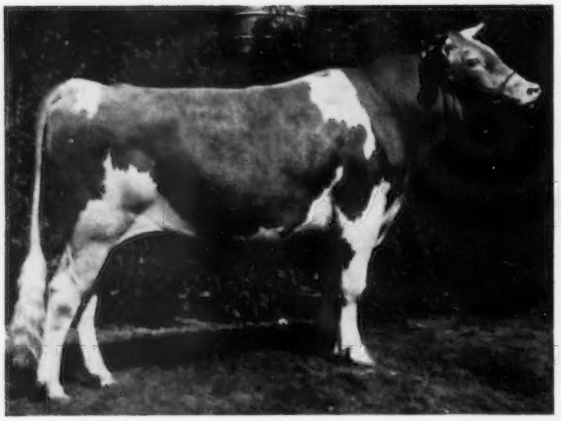

Valley View Count, senior and grand champion bull at the Oregon State Fair, owned by Staehely Brothers, Oregon City, Ore.

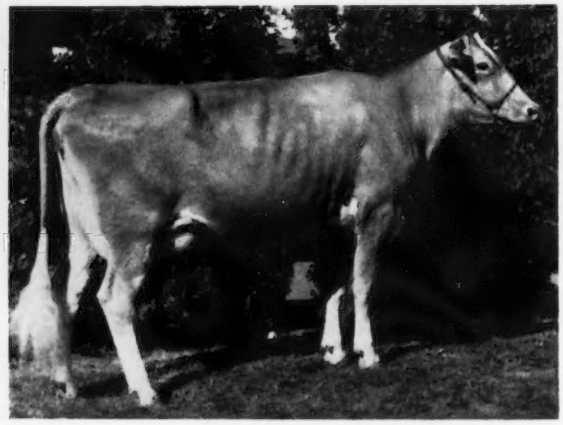

Sunnycrest Norse Quiet, senior and grand champion female at the Oregon State Fair, owned by Wilson Allen, Bend, Ore.

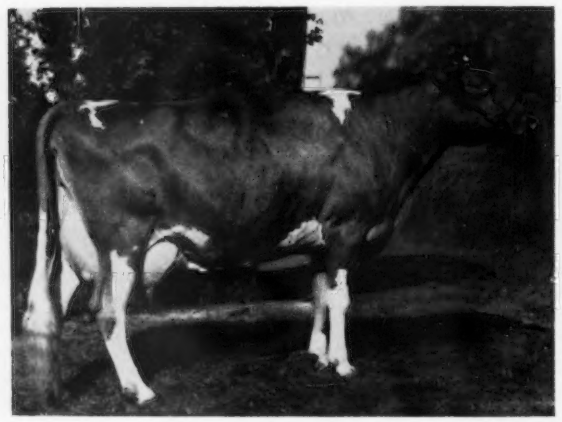

Brownies Farms Doreen, reserve grand champion female at the Oregon State Fair, owned by Orville L. Brown, Woodburn, Ore.

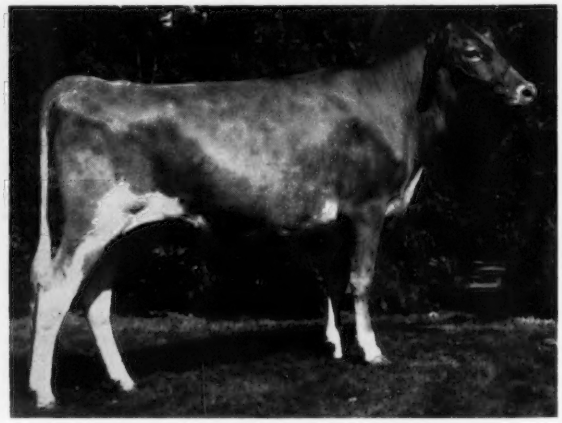

Wilsona Dimple Taffy, junior champion female at the Oregon State Fair, owned by Wilsona Farms, Inc., Tillamook, Ore.

Riverview Prince's Midge, grand champion of the FFA Show at the Oregon State Fair, owned by Gary Cruickshank, McMinnville, Ore.

Spring Ridge L. Grace, senior and grand champion female at the Wisconsin State Fair, and Wisconsin champion, owned by Archie and Ronald Jenkins, Waukesha, Wis.

FAIR CHAMPIONS

Snake River V. Fame's Commander, senior and grand champion bull at the Western Idaho State Fair, owned by Jerry L. Tlucek, Melba, Idaho.

Idacrest Nance's Lucky, junior and reserve grand champion bull at the Western Idaho State Fair, owned by Robert S. Davis, Kuna, Idaho.

Cedarcroft Gem's Lucious, senior and grand champion female at the Western Idaho State Fair, owned by Joe Pritzl, Fruitland, Idaho. (1964 photo)

River Road K. Lady, reserve grand champion female at the Western Idaho State Fair, owned by Walker F. LaCrone, New Plymouth, Idaho. (1964 photo)

Idacrest Nance's Generous, junior champion female at the Western Idaho State Fair, owned by Robert S. Davis, Kuna, Idaho.

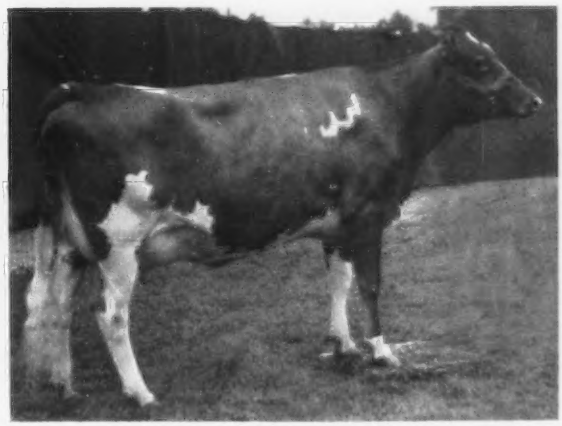

Ridge Lane Lears Pansy, reserve champion female at the Boulder County, Colo., Fair, owned by Norlyn Guernseys, Johnstown, Colo.

di, daughter of Mr. and Mrs. Udi Asumendi, Middleton, passed ribbons. In the evening, Anita Pritzl, daughter of Mr. and Mrs. Joe Pritzl, assisted with the ribbons. Mrs. Robert Davis assisted by clerking the entire show.

Following is a list of awards:

SENIOR AND GRAND CHAMPION BULL
Snake River V. Fame's Commander, Jerry L. Tlucek, Melba.

JUNIOR AND RESERVE GRAND CHAMPION BULL
Idacrest Nance's Lucky, Robert S. Davis, Kuna.

SENIOR AND GRAND CHAMPION FEMALE
Cedarcroft Gem's Lucious, Joe Pritzl, Fruitland.

RESERVE GRAND CHAMPION FEMALE
River Road K. Lady, Walker F. LaCrone, New Plymouth.

JUNIOR CHAMPION FEMALE
Idacrest Nance's Generous, Robert S. Davis.

JUNIOR BULL CALF
1, Prestdale A. Taurus, Charles J. Pritzl, New Plymouth; 2, Host of Treasure Hill Farm, Stan Tlucek, Nampa.

SENIOR BULL CALF
1, Idacrest Nance's Lucky, Robert S. Davis; 2, Green Pastures Z Marv, Roland Williams and Ernest Rupert, Homedale; 3, Prestdale B Financier, Charles J. Pritzl.

JUNIOR YEARLING BULL
1, Green Pastures B. Lincoln, Roland Williams and Ernest Rupert.

SENIOR YEARLING BULL
1, Westlynn B. Navigator, Joe Pritzl; 2, Idacrest Nance Joker, Robert S. Davis; 3, Kingendale Nance's Charlie, Roland Williams and Ernest Rupert.

BULL, 2 YEARS AND UNDER 3
1, Snake River V. Fame's Commander, Jerry L. Tlucek.

JUNIOR HEIFER CALF
1, Green Pastures Yeo Charmine, Roland Williams and Ernest Rupert; 2, Idacrest B. Jo, Robert S. Davis; 3, Westlynn C. Sara, Joe Pritzl.

SENIOR HEIFER CALF
1, Idacrest Nance's Hally, Robert S. Davis; 2, Westlynn C. Snowflake, Joe Pritzl; 3, Idacrest B. Pip, Robert S. Davis.

JUNIOR YEARLING HEIFER
1, Idacrest B. Dianna, Robert S. Davis; 2, Green Pastures D. Kim, Roland Williams and Ernest Rupert; 3, Westlynn B. Carla, Joe Pritzl.

SENIOR YEARLING HEIFER
1, Idacrest Nance's Generous, Robert S. Davis; 2, Idacrest D. Maxine, Robert S. Davis; 3, River Road Vern's Dillie, Roland Williams and Ernest Rupert.

COW, 2 YEARS AND UNDER 3
1, Idacrest Top Boots, Robert S. Davis; 2, Westlynn C. Clair, Joe Pritzl; 3, River Road Darimost's Luxur, Roland Williams and Ernest Rupert.

COW, 3 YEARS AND UNDER 4
1, Westlynn C. Conchita, Joe Pritzl; 2, Westlynn C. Nyla, Joe Pritzl; 3, Valley Pride's V. Nedda, Robert S. Davis.

COW, 4 YEARS AND UNDER 5
1, Valley Pride's Gigi, Joe Pritzl; 2, Sterling Bend Royal Darling, Robert S. Davis; 3, Idacrest B. Libby, Robert S. Davis.

COW, 5 YEARS AND OVER
1, Cedarcroft Gem's Lucious, Joe Pritzl; 2, River Road K. Lady, Walker F. LaCrone; 3, Sterling Bend Darling Jerie, Robert S. Davis.

BEST UDDERED COWS
2-YEAR-OLDS
1, Idacrest Top Boots, Robert S. Davis; 2, Westlynn C. Clair, Joe Pritzl.

3-YEAR-OLDS
1, Westlynn C. Conchita, Joe Pritzl; 2, Westlynn C. Nyla, Joe Pritzl.

4-YEAR-OLDS
1, Valley Pride's Gigi, Joe Pritzl; 2, Sterling Bend Royal Darling, Robert S. Davis.

5 YEARS AND OVER
1, Cedarcrest Gem's Lucious, Joe Pritzl; 2, River Road K. Lady, Walker F. LaCrone.

JUNIOR GET OF SIRE
1, Robert S. Davis on get of Norgert's Royal Nance; 2, Robert S. Davis on get of Nyala Ermine's Bonanza; 3, Joe Pritzl on get of Lake Louise Cedar's Count.

GET OF SIRE
1, Joe Pritzl on get of Lake Louise Cedar's Count; 2, Robert S. Davis on get of Nyala Ermine's Bonanza; 3, Charles J. Pritzl on get of Prestdale F. Artic.

PRODUCE OF DAM
1, Roland Williams and Ernest Rupert on produce of River Road Honor's Lark; 2, Joe Pritzl on produce of Westlynn Novelette; 3, Robert S. Davis on produce of Idacrest N. Annabelle.

BEST 3 FEMALES
(Bred and owned by exhibitor)
1, Joe Pritzl; 2, Robert S. Davis; 3, Charles J. Pritzl.

DAIRY HERD
1, Joe Pritzl; 2, Robert S. Davis; 3, Roland Williams and Ernest Rupert.

COUNTY HERD
1, Payette County; 2, Canyon County; 3, Ada County.

PREMIER BREEDER
Robert S. Davis.

PREMIER EXHIBITOR
Joe Pritzl.

Wisconsin State Fair

By LESLIE A. PECKHAM

A real fine show was the story at the Wisconsin State Fair open class in 1965, held on August 19 at Milwaukee. Although numbers were short of the 1964 total, the quality of the classes was high from beginning to end. Robert Lage, National Guernsey Director from Davenport, Iowa, judged the show and indicated several times the extreme quality in the various classes.

Archie and Ronald Jenkins, Waukesha, had the senior and grand champion female, Spring Ridge L. Grace, as well as receiving the premier breeder and exhibitor award. "L. Grace" was wearing her better clothes on this particular day and was very deserving of her high honors. She was also the Wisconsin champion female. Reserve grand champion female was Ridge View Chief Patience, bred and exhibited by Erwin J. Riemer, Mequon. "Patience" seems to always be the "bridesmaid rather than a bride," as she was reserve grand champion in 1964. However, she did win the best udder award over champion "Grace."

The junior champion female, Hillo Home Duchess, a heifer that could cause some problems for others at future shows, was shown by Mark Watson, a fine young chap from Edgerton. "Duchess" is a clean-cut individual with all parts of the body blending in to make an extra fine heifer calf. Mark is a brother of Sidney Watson, who showed the junior champion at the State Fair in 1964.

Stede Well's Wirt's Duke, a large, angular four-year-old bull, won the senior and grand championship. "Duke" was owned and exhibited by Mr. and Mrs. Robert Moon and son Shasta, Fennimore. Due to the fact that Mr. Lage, the judge for the event, bred "Duke," George Barless, a Jersey breeder and official judge from Jonesville, made the final placings. "Duke" proved a worthy champion and his choice was popular at the ringside. The reserve grand champion bull, junior champion, and Wisconsin champion, was Dutch Mill Valor's Ace, bred, owned and exhibited by Roy E. Jacobs and Sons, Sparta. "Ace" is a son of the grand champion bull of the 1964 show, Dutch Mill Billy's Valor, and appears to be a "chip off the same block" as he displayed many of the fine characteristics of his sire.

The Fred Klussendorf Traveling Trophy was awarded to Roy Jacobs, Sparta. This is a herdsman's award given each year to the herdsman of dairy cattle and to the herdsman of beef cattle doing the best all-around job in the eyes of the superintendent and his staff of assistants. We are happy that Roy achieved this honor and are also pleased that the award went to a Guernsey exhibitor.

The color and protein contest was an interesting part of the Wisconsin State Fair, with some 56 Guernseys participating in this State-sponsored program. The Color Queen of the week was Avondale Farms Crystal, owned by William B. Vilter and Son, Hartland, with a high average color count of 7.0. The Protein Queen of the week went to Ridge View Chief Patience, owned and

exhibited by Erwin J. Riemer, Mequon, with an average of 4.82 as tops in the three-day testing period.

The three color contest winners are: Hi-Y Allegra, score 7.1, entered by Mr. and Mrs. Robert Moon and Shasta; Spring Ridge Floy, score 8.8, entered by Archie and Ronald Jenkins; Avondale Farms Crystal, score 6.8, entered by William Vilter and Son.

The three protein contest winners are: Ridge View Chief Patience, score 5.3, entered by Erwin J. Riemer; Spring Ridge Floy, score 5.25, entered by Archie and Ronald Jenkins; Meadow Green Royal Mindy, entered by Douglas Schuth, and Hi-Y Hesta, entered by Mr. and Mrs. Robert Moon and Shasta, tied with a score of 4.7.

Following is a list of awards:

SENIOR AND GRAND CHAMPION BULL

Stede Well's Wirt's Duke, Mr. and Mrs. Robert and Shasta Moon, Fennimore.

JUNIOR AND RESERVE GRAND CHAMPION AND WISCONSIN CHAMPION BULL

Dutch Mill Valor's Ace, Roy E. Jacobs and Sons, Sparta.

SENIOR AND GRAND CHAMPION AND WISCONSIN CHAMPION FEMALE

Spring Ridge L. Grace, Archie and Ronald Jenkins, Waukesha.

RESERVE GRAND CHAMPION FEMALE

Ridge View Chief Patience, Erwin J. Riemer, Mequon.

JUNIOR CHAMPION FEMALE

Hillo Home Duchess, Mark Watson, Edgerton.

BULL CALF, 4 MONTHS AND UNDER 12

1, Kuhtzadle Jolly Val, Terry Kurtz, Waukesha; 2, Cashmer's Hal Viking, Randall Cashmer, Jefferson; 3, Kuhtzdale Royal Paul, Kuhtz Brothers, Waukesha.

JUNIOR YEARLING BULL

1, Dutch Mill Valor's Ace, Roy E. Jacobs and Sons; 2, Four Winds B. Cassius, William B. and William C. Vilter, Hartland, and Piper Bros. Farms, Inc., Watertown; 3, Hi-Y D Champion, Mr. and Mrs. Robert and Shasta Moon.

SENIOR YEARLING BULL

1, Cashmer's Fare Eric, Robert Cashmer and Sons, Helenville; 2, Dutch Mill Dispatch's Viro, Shadee Maple Farm, Sparta; 3, Realane Dominus Prince, Christ A. Hennes, Hubertus.

BULL, 2 YEARS AND UNDER 3

1, Hickory Lane Burger's King, William L. Erdman, Fort Atkinson; 2, Woodacres Butterfat Pharoah, Tri-State Breeders Co-op., Westby; 3, Meadow Green May Valor, Meadow Green Guernseys, Whitewater.

BULL, 3 YEARS AND OVER

1, Stede Well's Wirt's Duke, Mr. and Mrs. Robert and Shasta Moon; 2, McDonald Farms Jolly Bean, Piper Bros. Farms, Inc.; 3, Hominy Hill Herdsman, Tri-State Breeders Co-op.

HEIFER CALF, 4 MONTHS AND UNDER 12

1, Hillo Home Duchess, Mark Watson, Edgerton; 2, Ridgeview's NRN Glory, Robert R. Luxford, La Crosse; 3, Hi-Y Dolly, Mr. and Mrs. Robert and Shasta Moon.

JUNIOR YEARLING HEIFER
(Not in milk)

1, Dutch Mill Valor's Roselyn, Roy E. Jacobs and Sons; 2, Spring Ridge G. Susan, Archie and Ronald Jenkins; 3, Ann's Babe of Hickory Lane, William L. Erdman.

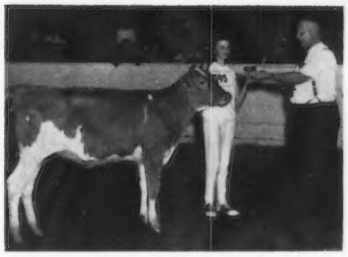

George Chambers, National fieldman, presenting the Level Green Farm junior showmanship award, provided yearly by Harold Clausen, Bruce, Wis., to Cathy Jean Hill, Janesville, Wis., at the halter of Golda King Lon.

This proud girl is Priscilla Riemer, Mequon, Wis., receiving two $10.00 awards from Les Peckham, Wisconsin Field Secretary. The Luxerin Award, provided by the Bernard Sheridan Family, Fond du Lac, is for produce of dam, and the Gerald M. Jenkins Award for showing the same animal the most times in succession at the Wisconsin State Fair Junior Show, Ridgeview Governor Buttercup.

SENIOR YEARLING HEIFER
(Not in milk)

1, Spring Ridge Fritzie, Archie and Ronald Jenkins; 2, Meadow Green De May Queen, Douglas G. Schuth, Whitewater; 3, Fawndaway H. Jay, Lyle W. Kiesling, Jefferson.

2-YEAR-OLD FUTURITY

1, Spring Ridge Gina, Archie and Ronald Jenkins; 2, Meadow Green Muriel Michelle, Douglas G. Schuth; 3, Meadow Green J. V. May Bloom, Meadow Green Guernseys.

COW, 2 YEARS AND UNDER 3

1, Spring Ridge Gina, Archie and Ronald Jenkins; 2, McKerrow's Jarvis, G. McKerrow and Sons, Pewaukee; 3, Hi-Hopes Butterfat Ricky, Robert Cashmer and Sons.

COW, 3 YEARS AND UNDER 4

1, Spring Ridge L. Glow, Archie and Ronald Jenkins; 2, McKerrow's B. Jann, G. McKerrow and Sons; 3, McDonald Farms B Evona, Roy E. Jacobs and Sons.

COW, 4 YEARS AND UNDER 5

1, Franchester Jesting Pamela, Wern Farms, Waukesha; 2, Spring Ridge Trixie, Archie and Ronald Jenkins; 3, Kuhtzdale C. Lil, Kuhtz Brothers.

COW, 5 YEARS AND OVER

1, Spring Ridge L. Grace, Archie and Ronald Jenkins; 2, Ridge View Chief Patience, Erwin J. Riemer; 3, McDonald Farms Jolly Damsel, Wern Farms.

BEST UDDERED COW

2-YEAR-OLDS

1, Spring Ridge Gina, Archie and Ronald Jenkins; 2, McKerrow's Jarvis, G. McKerrow and Sons.

3-YEAR-OLDS

1, Spring Ridge L. Glow, Archie and Ronald Jenkins; 2, McKerrow's B. Jann, G. McKerrow and Sons.

4-YEAR-OLDS

1, Franchester Jesting Pamela, Wern Farms; 2, Kuhtzdale C. Lil, Kuhtz Brothers.

5 YEARS AND OVER

1, Ridge View Chief Patience, Erwin J. Riemer; 2, Spring Ridge L. Grace, Archie and Ronald Jenkins.

JUNIOR GET OF SIRE

1, Mr. and Mrs. Robert and Shasta Moon; 2, Roy E. Jacobs and Sons; 3, Douglas G. Schuth.

GET OF SIRE

1, Archie and Ronald Jenkins; 2, Roy E. Jacobs and Sons; 3, Erwin J. Riemer.

PRODUCE OF DAM

1, Roy E. Jacobs and Sons; 2, Erwin J. Riemer; 3, Meadow Green Guernseys.

BEST THREE FEMALES
(Any age, bred and owned by exhibitor)

1, Archie and Ronald Jenkins; 2, G. McKerrow and Sons; 3, Erwin J. Riemer.

DAIRY HERD

1, Archie and Ronald Jenkins; 2, Erwin J. Riemer; 3, Wern Farms.

COUNTY HERD

1, Waukesha County; 2, Jefferson County; 3, Ozaukee County.

PREMIER BREEDER AND EXHIBITOR

Archie and Ronald Jenkins.

Junior Show

The Wisconsin Junior Division displayed a fine group of 4-H and FFA Guernseys on August 14 at the State Fairgrounds at Milwaukee. Olaf Kjome, Spring Grove, Minn., placed the classes and did a creditable job in choosing the winners.

An excellent crowd watched the ring activities and witnessed the crowning of Four Winds B. Ruthie, exhibited by Clark Vilter, son of the William Vilters, as the senior and grand champion. The Sherburne Prairie Farm award, a permanent trophy, a Golden Guernsey silver milk pitcher, was presented by Neil Govin, owner of Sherburne Prairie Farm, to Clark on his championship. The junior championship was won by Janelle Pralle, Onalaska. Janelle is the daughter of the Bernard Pralles. This award was won with Fauver Hill Hals Juliet. "Juliet" was a strong upstanding individual with a lot of breed character and appeared to be the choice of most ringsiders.

Cashmer's Hal Viking, a very sharp senior bull calf shown by Randall Cashmer, Helenville, proved to be the champion bull over Elk Meadow Lita's Hugh, a very fine junior bull calf shown by Thomas Stallman, Elk Mound.

The Level Green junior showmanship award went to Cathy Jean Hill, Janesville. A trophy is presented each year by Harold Clausen, Bruce, to the boy or girl who wins this contest. The Hi-Hopes Farm senior showmanship award, provided by Raymond Domaszek, Amherst Junc-

tion, went to Joleen Pralle (sister of Janelle). The Luxerin Farms award was won by Priscilla Riemer, Mequon, an award given to the winning exhibitor of two animals, any age, the produce of one dam, both animals owned by exhibitor. The Gerald M. Jenkins award was also won by Priscilla on Ridge View Governor Buttercup. This award is presented to the exhibitor showing the same animal the most years in succession at the Wisconsin State Junior Fair. Priscilla has shown "Buttercup" for the seventh time in 1965. This award is provided by Mr. and Mrs. Gerald Jenkins, Lake Geneva.

The color and protein contest was handled again by the State Association. There were 40 entries, with all possible entries being entered. This was an increase of seven over a year ago. These tests are managed at State Fair time for both junior and open class Guernseys, in cooperation with Golden Guernsey Dairy Cooperative, Milwaukee. Winners in the color contest were: McKerrow's Miss Margie, score 8.4, entered by Gavin McKerrow, Jr., Pewaukee; McKerrow's Jarvis, score 6.2, entered by Bruce McKerrow, Pewaukee; Rosedene Roxy's Penny, score 7.3, entered by Robert Klimpke, Athens. The color winner for the three tests was McKerrow's Miss Margie. The protein contest winners were: La Donna Farm Cedar's Roxy, score 4.7, entered by Robert Betts, East Troy; McKerrow's Miss Margie, score 4.18, entered by Gavin McKerrow, Jr.; Harmary Billy's Delight, entered by Kathleen Horman, La Crosse.

Following is a list of awards:

Champion Bull

Cashmer's Hal Viking, Randall Cashmer, Helenville.

Senior and Grand Champion Female

Four Winds B. Ruthie, Clark Vilter, Hartland.

Junior Champion Female

Fauver Hill Hals Juliet, Janelle Pralle, Onalaska.

Junior Bull Calf

1, Elk Meadow Lita's Hugh, Thomas Stallman, Elk Mound; 2, Golden Knoll Susie's Conrad, Edward Bradley, Fort Atkinson.

Senior Bull Calf

1, Cashmer's Hal Viking, Randall Cashmer; 2, Kuhtzdale Jolly Val, Terry Kuhtz, Waukesha; 3, Fair Oak's T. Commando's Mac, Weldon Peterson, Malone.

Junior Heifer Calf

1, Riverside Pauline, Edward Adams, Nelson; 2, Golda King Lon, Cathy Jean Hill, Janesville; 3, Star View Lissie's Laurel, Ronald Heitz, Fort Atkinson.

Senior Heifer Calf

1, Fawndaway H. Love, Cheryl Packel, Columbus; 2, Dutch Mill Nance's Vida, Linda Pettis, Sparta; 3, Kuhtzdale Leader's Louann, Terry Kuhtz.

Junior Yearling Heifer

1, Fauver Hill Hals Juliet, Janelle Pralle; 2, Guerntera N. Nancy, Mark Audley, Hartland; 3, Cashmer's Val Polly, Susan Cashmer, Helenville.

Senior Yearling Heifer

1, Middle Lane Quality, Irvin Nehring, Trempeleau; 2, Meadow Green J.V. Mina, Douglas Schuth, Whitewater; 3, Kuhtzdale C. Idalee, Ellen Kuhtz, Waukesha.

Cow, 2 Years and Under 3

1, McKerrow's Jarvis, Bruce McKerrow, Pewaukee; 2, Rosedene Roxy's Penny, Robert Klimpke, Athens; 3, Luxerin G. Tessie, Francis Sheridan, Fond du Lac.

Cow, 3 Years and Under 4

1, Four Winds B. Ruthie, Clark Vilter; 2, Elk Meadow Kate's Karen, Ann Stallman, Elk Mound; 3, Augusta's Halma of Monroe, Linda Jones, Bangor.

Cow, 4 Years and Under 5

1, Ren-Lo Dandy's Trinket, Michael Cashmer, Helenville; 2, Windy Hill Bobbi Bess, David Shelliam, Hazel Green; 3, Rosendene Jenny's Susie, Lynn Behnke, Clintonville.

Cow, 5 Years and Over

1, Meadow Green Royal Mindy, Douglas Schuth; 2, Cashmer's Actor Julie, Randall Cashmer; 3, Shady Lane Annette, Thomas L. Blahnik, Algoma.

Missouri State Fair

By George W. Chambers

Twenty-three breeders brought out 146 head for the Missouri State Fair, at Sedalia, which was judged on August 26 by William McKerrow, Pewaukee, Wisconsin. Five Districts presented District herds. There were no out-of-state cattle.

C. R. Johnston, Springfield, was the heaviest winner, taking premier breeder and exhibitor awards and both grand champions. His son, Don Johnston, had junior champion female with Lapo Champ's Alma, a senior yearling. The grand champion cow was the aged cow, Lapo Leader's Crystal, and the grand champion bull was Lapo Challenger's Clipper, the first place aged bull. Johnny Wallis, Springfield, had junior champion bull with his real good senior yearling, Wallis's Roster Count. Gary Estes, a 4-H exhibitor from Rogersville, had reserve grand champion female with his very good uddered four-year-old, Charmaine Little Doris.

C. R. Johnston took seven blues. Two each went to Bobby Muehlebach, Lees Summit, and Gary Estes, Rogersville, and one each to Lee Harris and Son, Carthage, Clem Lesmeister, Butler, Johnny Wallis, Springfield, Emil Sprick, New Haven, and Don Johnston, Springfield.

Following is a list of awards:

Senior and Grand Champion Bull

Lapo Challenger's Clipper, C. R. Johnston, Springfield.

Junior Champion Bull

Wallis's Roster Count, Johnny Wallis, Springfield.

Senior and Grand Champion Female

Lapo Leader's Crystal, C. R. Johnston.

Reserve Grand Champion Female

Charmaine Little Doris, Gary Estes, Rogersville.

Junior Champion Female

Lapo Champ's Alma, Don Johnston, Springfield.

Bull Calf

1, Shady View V. Jack, Gary Estes; 2, Lee Ru Royal Fame, Lee Harris and Son, Carthage; 3, Sunemeadow Star King, William Cary and Son, Canton.

Junior Yearling Bull

1, Ditmarsia William, Clem Lesmeister, Butler; 2, Wallis's Paul Toreador, Johnny Wallis; 3, Foremost Happy Mixter, Charles F. Watkins, Belton.

Senior Yearling Bull

1, Wallis's Roster Count, Johnny Wallis; 2, Lapo Champ's Colonel, C. R. Johnston; 3, Sunemeadow Hollis Bonanza, William Cary and Son.

Bull, 2 Years and Under 3

1, Robert's Bell Boy, Bobby Muehlebach, Lees Summit; 2, Golden Dew Fame's Supreme, Gary Estes; 3, Wallis's James Fame, Johnny Wallis.

Aged Bull

1, Lapo Challenger's Clipper, C. R. Johnston; 2, Flo-Ray E. Bond, Carl Frankenbach, Hannibal; 3, Prairie View G. Mortgage Lifter, Theo. Wilshusen, Ionia.

Heifer Calf

1, Lapo Champ's Patrica, C. R. Johnston; 2, Shady View V. Lanna, Gary Estes; 3, Shady View V. Elsie, Gary Estes.

Junior Yearling Heifer

1, Robert's Benita Ann, Bobby Muehlebach; 2, Sunemeadow Del-Boy's Holynn, John Cary; 3, Wallis's Margret Fame, Johnny Wallis.

Senior Yearling Heifer

1, Lapo Champ's Alma, Don Johnston; 2, Maizeland Centurian's Rosalind, G. B. Secker, Hannibal; 3, Breier's Blond Buttercup, Gary Estes.

Cow, 2 Years and Under 3

1, Lee Ru Beauty Faith, Lee Harris and Son; 2, Lapo Chal's Lizzie, C. R. Johnston; 3, Hathaway's Farm R.Elois, Gary Estes.

Cow, 3 Years and Under 4

1, Kenwood Leader's Klover, Emil Sprick, New Haven; 2, Meadline Linda's Beautie, Gary Mead, Bolivar; 3, Maizeland Centurian's Candy, G. B. Secker.

Cow, 4 Years and Under 5

1, Charmaine Little Doris, Gary Estes; 2, Lapo Leader's Lovely, C. R. Johnston; 3, Lee Ru Butterfat K. Denise, Lee Harris and Son.

Aged Cow

1, Lapo Leader's Crystal, C. R. Johnston; 2, Duron's Linda, Gary Mead; 3, Lapo Rec's Anita, C. R. Johnston.

Junior Get of Sire

1, C. R. Johnston on get of Lapo Moon's Champ; 2, Johnny Wallis on get of Henslee Farms V. Fame; 3, Gary Estes on get of Henslee Farms V. Fame.

Senior Get of Sire

1, C. R. Johnston on get of Woodacres

Charming Leader; 2, Lee Harris and Son on get of Dauntless of Pre-Eminent Farm; 3, C. R. Johnston on get of Lapo Rec's Challenger.

PRODUCE OF DAM

1, C. R. Johnston on produce of Bubbling Springs Lolo; 2, Johnny Wallis on produce of Wallis's Phyliss Kinghaven; 3, William Cary and Son on produce of Sunemeadow I.P. Hollis A.

BEST 3 FEMALES

1, C. R. Johnston; 2, Lee Harris and Son; 3, Gary Mead.

DAIRY HERD

1, C. R. Johnston; 2, Lee Harris and Son; 3, Gary Mead.

DISTRICT HERD

1, District 9 (Springfield area); 2, District 1 (Northeast Missouri); 3, District 5 (East Central Missouri).

PREMIER BREEDER AND EXHIBITOR

C. R. Johnston.

Pennsylvania All-American Dairy Show

By ROGER L. STRACK

GUERNSEY judging in the second Pennsylvania All-American Dairy Show was held at the Farm Show Building, Harrisburg, on September 15. Judge John L. Morris, University of Maryland, did an excellent job in his placings and reasons, which were well appreciated by an attentive ringside.

The Guernsey fraternity should be proud of the quality exhibited at this, the largest dairy cattle show in the nation. Over 2,400 head were on exhibit during the week either as show entries, breed sale consignments, or as participants in the Pennsylvania State Junior Show. Nearly every class was sponsored by a member of The Pennsylvania Dairy and Allied Industries Association, or a Guernsey breeder. To give proper recognition to these sponsors a placard was posted while the class was being judged and at the conclusion of each class the sponsor, or a representative, presented two gold medallions, one to the first place exhibitor and one to the sponsor. Guernsey sponsors included: Atlantic Breeders Co-op., Lancaster; Avalong Farms, Alva Long, York; Breezy Inn Farm, Harry Blessing, Wrightsville; Conner Park Farm, Clarence R. Hack and Sons, Berwick; Curtiss Breeding Service, Cary, Ill.; Dumar Farm, George Snyder, St. Johns; Ideal Guernsey Farms, Jacob Tanis, Augusta, N. J.; Inter-State Milk Producers Co-op., Philadelphia; Lake Louise Farm, Raymond Goeringer, Dallas; Liseter Farm, Newtown Square; John B. Merryman, Sparks, Md.; Northeastern Breeders Association, Tunkhannock; S. C. Price Dairy Farms, Hazleton; Ralston-Purina Company, St. Louis, Mo.; Rutter Brothers Dairy, York; Anson B. Smith, Columbus, Ohio, and Windy Hill Farm, James D. Berry, Jr., Titusville. Another addition over last year's show was the giving of oral reasons for the top four or five placings in each class.

For junior champion bull, Judge Morris selected his first prize bull calf, McDonald Farms Bright Hamlet, exhibited by John B. Merryman, Sparks, Maryland. Woodside Hall Hugo, bred and exhibited by Fred C. Downey, Williamsport, Md., won the senior yearling class and was the reserve junior champion bull. Senior and grand champion bull honors went to the first prize bull three years and over, Ideal's Factor, bred and exhibited by Jacob Tanis, Ideal Guernsey Farms, Augusta, New Jersey. For reserve senior and grand champion, Judge Morris went to his first prize two-year-old, McDonald Farms B Grand Duke, bred and exhibited by McDonald Farms-Cornell University, Cortland, New York. Judge Morris stated that the aged bull was nicer in his head and through the heart, with a deeper spring of fore rib, granting the two-year-old was a little stronger through the loin and was cleaner in his tail setting.

Jacob Tanis, Ideal Guernsey Farms, Augusta, N. J., received the coveted premier breeder and premier exhibitor banners at the Pennsylvania All-American Dairy Show.

In very strong female classes, Judge Morris selected his first prize three-year-old cow, and best uddered cow in that class, for senior and grand champion of the show, Dumar Farm Varro's Ruth, bred and exhibited by George W. Snyder, St. Johns. "Ruth," also winner of the Pennsylvania Three-year-old Futurity, was just fresh, and John Morris stated she was an outstanding top with her over-all balance, tremendous size and scale, beautiful udder, and walking on good feet and legs. Honors for reserve senior and grand championship went to the winning aged cow, Peach Green Paula, exhibited by John E. Marchezak, Bentleyville. "Paula" was best uddered cow in the aged cow class and exhibited more openness, sharpness, and dairyness than did the grand champion cow. This is a repeat for "Paula," as she was the reserve senior and grand champion at this same show in 1964. Nod for junior champion female went to the winning junior yearling heifer, McDonald Farms Bright Hallie, bred and exhibited by McDonald Farms. Reserve junior champion honors went to the first prize senior yearling, Gerar Jolly Princess, a 4-H entry of Frances Merryman, Sparks, Maryland.

In a very strong heifer calf class, the first three placings were owned and exhibited by 4-H members. In first was Sandy's Naughty Ladiey, owned by Sandra L. Shenton, Belle Vernon; second went to Ideal's Trion's Maybelline, owned by Steven William Tanis, Branchville, N. J., and third went to Twin Brook B. K. Posy, owned by John E. Marchezak, Bentleyville.

In the group classes, first junior get of sire was awarded to the very uniform get of Ideal's Trion, exhibited by Jacob Tanis. Liseter Farm won first senior get on a get of Liseter Brilliant because of their power, smoothness, and good udders. This same group also won the production get of sire. The best three females class was won by Eleanor F. McJunkin, McDonald Properties, Cortland, N. Y., on their balance and

uniformity. In a strong dairy herd class, the nod was given the entry of Jacob Tanis over the second place herd of George W. Snyder. Ideal Guernsey Farms handily won the produce of dam class with two outstanding daughters of Ideal's Teton's Queen. Maryland and Pennsylvania had entries in State Herd competition, with Pennsylvania receiving first place banner.

The coveted premier breeder and premier exhibitor banners were won by Jacob Tanis, Ideal Guernsey Farms, Augusta, New Jersey.

Following is a list of awards:

SENIOR AND GRAND CHAMPION BULL
Ideal's Factor, Jacob Tanis, Augusta, N. J.

RESERVE SENIOR AND GRAND CHAMPION BULL
McDonald Farms B Grand Duke, McDonald Farms—Cornell University, Cortland, N. Y.

JUNIOR CHAMPION BULL
McDonald Farms Bright Hamlet, John B. Merryman, Sparks, Md.

RESERVE JUNIOR CHAMPION BULL
Woodside Hall Hugo, Fred C. Downey, Williamsport, Md.

SENIOR AND GRAND CHAMPION FEMALE
Dumar Farm Varro's Ruth, George W. Snyder, St. Johns.

RESERVE SENIOR AND GRAND CHAMPION FEMALE
Peach Green Paula, John E. Marchezak, Bentleyville.

JUNIOR CHAMPION FEMALE
McDonald Farms Bright Hallie, McDonald Farms—Cornell University.

RESERVE JUNIOR CHAMPION FEMALE
Gerar Jolly Princess, Frances McL. Merryman, Sparks, Md.

BULL CALF
1, McDonald Farms Bright Hamlet, John B. Merryman; 2, McDonald's Bright Hopeful, Eleanor F. McJunkin, Cortland, N. Y.; 3, Ideal's Fernando, Jacob Tanis.

JUNIOR YEARLING BULL
1, Snider's Acme's Sailor, Bernard O. Snider, New Enterprise; 2, Ideal's Surface, Jacob Tanis; 3, Apple Brook Vern's Adonis, Thomas G. Wyman, Easton, Md.

SENIOR YEARLING BULL
1, Woodside Hall Hugo, Fred C. Downey; 2, Pine Vista Hollistar, Raymond Goeringer, Dallas, and John B. Merryman; 3, Liseter Winning Beacon, Liseter Farm, Newtown Square.

BULL, 2 YEARS AND UNDER 3
1, McDonald Farms B Grand Duke, McDonald Farms—Cornell University; 2, Dumar Farm Varro's Granger, George W. Snyder; 3, Beatty's Joyful Jester, Clair C. Beatty, Indiana.

BULL, 3 YEARS AND OVER
1, Ideal's Factor, Jacob Tanis; 2, Spar Hill Jolly Repeater, R. A. McCauley and Sons, Hagerstown, Md.; 3, Liseter Sovereign, Liseter Farm.

HEIFER CALF
1, Sandy's Naughty Ladiey, Sandra L. Shenton, Belle Vernon; 2, Ideal's Trion's Maybelline, Steven William Tanis, Branchville, N. J.; 3, Twin Brook B.K. Posy, John E. Marchezak.

JUNIOR YEARLING HEIFER
1, McDonald Farms Bright Hallie, McDonald Farms—Cornell University; 2, Ideal's Trion's Josie Pride, Jacob Tanis; 3, Ideal's Trion's Jennifer, Jacob Tanis.

SENIOR YEARLING HEIFER
1, Gerar Jolly Princess, Frances McL. Merryman; 2, Wyno Crown Bess, Bernard Forest Snider, New Enterprise; 3, McDonald's JV Gertrude, Eleanor F. McJunkin.

COW, 2 YEARS AND UNDER 3
(Not in milk)
1, Ideal's Frank's Queenlie, Jacob Tanis; 2, Glentyan T. Jen, James H. and Helen B. Dodds, Rising Sun, Md.; 3, Liseter Comet's Ray, Liseter Farm.

COW, 2 YEARS AND UNDER 3
(In milk)
1, McDonald's JV Favorite, Eleanor F. McJunkin; 2, Hullside Brilliant Vee Seven, John H. Hull, Westminster, Md.; 3, McDonald Farms B Fair Lady, McDonald Farms—Cornell University.

THREE-YEAR-OLD FUTURITY
1, Dumar Farm Varro's Ruth, George W. Snyder; 2, Liseter Flaming Sunburst, Liseter Farm; 3, Dumar Farm Varro's Thessie, George W. Snyder.

COW, 3 YEARS AND UNDER 4
1, Dumar Farm Varro's Ruth, George W. Snyder; 2, Ideal's Trion's Maggie, Jacob Tanis; 3, Liseter Brilliant Devana, Liseter Farm.

COW, 4 YEARS AND UNDER 5
1, McDonald's Bright Dorella, Eleanor F. McJunkin; 2, Blakeford Bright Girl, Blakeford Farm, Queenstown, Md.; 3, Ideal's Teton's Millie, Jacob Tanis.

COW, 5 YEARS AND OVER
1, Peach Green Paula, John E. Marchezak; 2, Liseter Brilliant Secret, Liseter Farm; 3, Wye Heights Desiree, Thomas G. Wyman.

BEST UDDERED COWS
2-YEAR-OLDS
1, McDonald's JV Favorite, Eleanor F. McJunkin; 2, Hullside Brilliant Vee Seven, John H. Hull; 3, Wye Heights Rich Iletta, Thomas G. Wyman.

3-YEAR-OLDS
1, Dumar Farm Varro's Ruth, George W. Snyder; 2, Twin Brook A.P. Pammie, John E. Marchezak; 3, Liseter Brilliant Devana, Liseter Farm.

4-YEAR-OLDS
1, Blakeford Bright Girl, Blakeford Farm; 2, Ideal's Teton's Millie, Jacob Tanis; 3, McDonald's Bright Dorella, Eleanor F. McJunkin.

5 YEARS AND OVER
1, Peach Green Paula, John E. Marchezak; 2, Wye Heights Desiree, Thomas G. Wyman; 3, Liseter Lady Alicia, Birch Alden Snider, New Enterprise.

JUNIOR GET OF SIRE
1, Jacob Tanis on get of Ideal's Trion; 2, Liseter Farm on get of Liseter Brilliant; 3, C. R. Hack and Sons, Berwick, on get of Woodacres Master Chief.

GET OF SIRE
1, Liseter Farm on get of Liseter Brilliant; 2, George W. Snyder on get of McDonald Farms Rival Varro; 3, Jacob Tanis on get of Ideal's Trion.

PRODUCTION GET OF SIRE
1, Liseter Farm on get of Liseter Brilliant.

PRODUCE OF DAM
1, Jacob Tanis on produce of Ideal's Teton's Queen; 2, Liseter Farm on produce of Liseter Ultra Ramona; 3, George W. Snyder on produce of Dumar Farm Laird's Gotina.

BEST 3 FEMALES
1, Eleanor F. McJunkin; 2, Jacob Tanis; 3, Liseter Farm.

DAIRY HERD
1, Jacob Tanis; 2, George W. Snyder; 3, Liseter Farm.

STATE HERD
1, Pennsylvania; 2, Maryland.

PREMIER BREEDER AND EXHIBITOR
Jacob Tanis.

4-H

SENIOR AND GRAND CHAMPION FEMALE
Ideal's Mentor's Erma, Dennis C. Wolff, Millville.

RESERVE SENIOR AND GRAND CHAMPION FEMALE
Kerest Valor's Starbright, Janet M. Witmer, Dalmatia.

JUNIOR CHAMPION FEMALE
Twin Brook B.K. Posy, John E. Marchezak, Bentleyville.

RESERVE JUNIOR CHAMPION FEMALE
Sandy's T.C.Melinda, Sandy Shenton, Belle Vernon.

JUNIOR HEIFER CALF
1, Norren A.Bess, Larry W. Queripel, Pipersville; 2, Easthill King's Blossom, Linda Mae Cannon, Sharpsville; 3, Creekline Crystal Joy, Gail E. Eutsey, Mt. Pleasant.

INTERMEDIATE HEIFER CALF
1, Twin Brook B.K. Posy, John E. Marchezak; 2, Maple Knoll Neptune's Edna, Richard O. Smith, New Hope; 3, Hillside Bonanza's Kathy, John B. Morrow, Tyrone.

SENIOR HEIFER CALF
1, White Hall's Admiral's Opal, Lewis H. Wilkinson, Landenberg; 2, J.K.Sheba, Roger A. Beatty, Indiana; 3, Sandy's Naughty Ladiey, Sandy Shenton.

JUNIOR YEARLING HEIFER
1, Har-len Royal Astor, James R. Adams, Landisville; 2, Twin Brook Lucky Lottie, Patricia Marchezak; 3, Har-len V.F.'s Molly, Sue Mumma, Manheim.

SENIOR YEARLING HEIFER
1, Sandy's T.C.Melinda, Sandy Shenton; 2, Wyno Crown Bess, Bernard F. Snider, New Enterprise; 3, Har-len Heroic Rosanna, J. Nelson Landis, Lancaster.

COW, 2 YEARS AND UNDER 3
1, Twin Brook Dolly's Dee Dee, Janice Lee Marchezak, Bentleyville; 2, Carsals Jolly Carrie, Kathy Ann Witmer, Dalmatia; 3, Kerest Laddie's Bebe, Jane E. Witmer, Dalmatia.

COW, 3 YEARS AND OVER
1, Ideal's Mentor's Erma, Dennis C. Wolff; 2, Kerest Valor's Starbright, Janet M. Witmer; 3, Goldwood Noah's Rheba, Beth Snider, New Enterprise.

FFA

SENIOR AND GRAND CHAMPION FEMALE
Har-Len B.Caroline, Gary E. Fisher, Altoona.

JUNIOR AND RESERVE GRAND CHAMPION FEMALE
Moonlight's Janetta, Harold S. Work, Mill Run.

RESERVE SENIOR CHAMPION FEMALE
Shadow Lawn Dean's Debutante, Robert Hackett, Transfer.

RESERVE JUNIOR CHAMPION FEMALE
Green Slopes Lucy, Rickey McDonald, Imler.

JUNIOR HEIFER CALF
1, Valley View Cara's Beauty, Raymond Ingalls, Roaring Branch; 2, Hi-Field Vern's Nellie, David A. Guyer, Derry; 3, Meadow Wood Lee, Winfield J. Finkbiner, Jr., Annville.

INTERMEDIATE HEIFER CALF
1, Lone Oak Billy Vern, Ronald West, Avella; 2, Dwinmeade P.Pat, Raymond Ingalls.

SENIOR HEIFER CALF
1, Farvue Dos's Lilly, Harold S. Work; 2, Applebrook Vern Girlie, Robert G. Kulp, Pottstown.

FAIR CHAMPIONS

Ideal's Factor, senior and grand champion bull at the Pennsylvania All-American Dairy Show, owned by Jacob Tanis, Augusta, N. J.

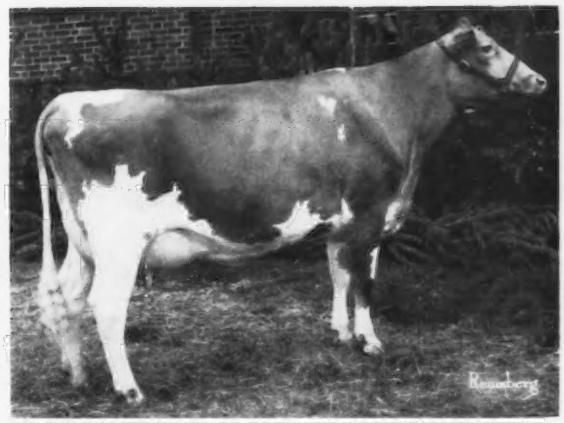

Dumar Farm Varro's Ruth, senior and grand champion female at the Pennsylvania All-American Dairy Show, owned by George W. Snyder, St. Johns, Pa.

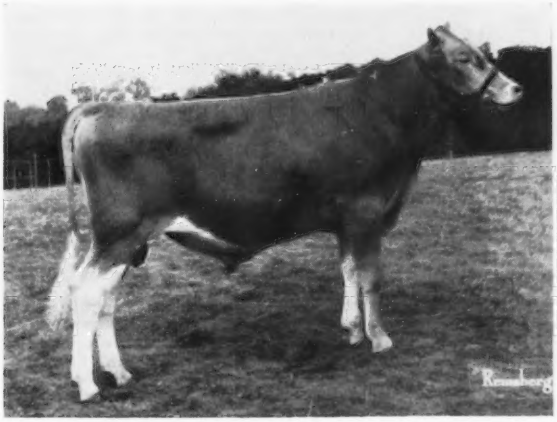

McDonald Farms Bright Hamlet, junior champion bull at the Pennsylvania All-American Dairy Show, owned by John B. Merryman, Sparks, Md.

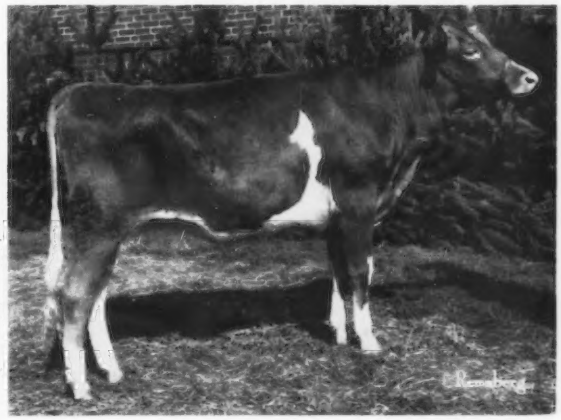

McDonald Farms Bright Hallie, junior champion female at the Pennsylvania All-American Dairy Show, owned by McDonald Farms—Cornell University, Cortland, N. Y.

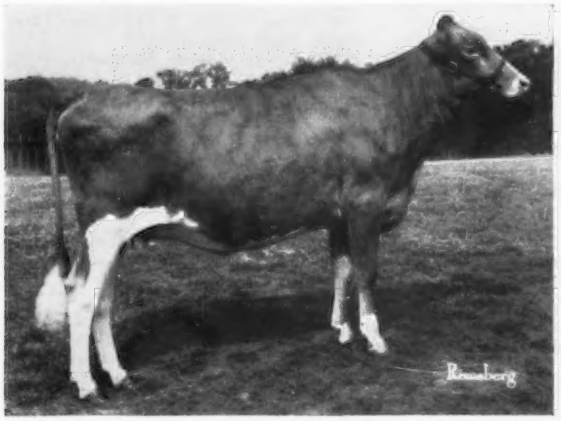

Gerar Jolly Princess, reserve junior champion female at the Pennsylvania All-American Dairy Show, owned by Frances McL. Merryman, Sparks, Md.

KoKosing Top Debbie, senior and grand champion female of the FFA Show at the Ohio State Fair, owned by Harry Bouton, Mt. Vernon, Ohio.

Junior Yearling Heifer

1, Snider's Acme's Hollie, Bernard F. Snider, New Enterprise; 2, Windy Hill Per Elvira, Robert Hackett; 3, Glad Run Pebbles, John Fox, Enon Valley.

Senior Yearling Heifer

1, Moonlight's Janetta, Harold S. Work; 2, Green Slopes Lucy, Rickey McDonald; 3, Lonicera's Amy, Dennis E. Noble, Douglassville.

Cow, 2 Years and Under 3

1, Shadow Lawn Dean's Debutante, Robert Hackett; 2, Princess of Shady Brook, Mitchel Delp, Oxford; 3, Quietude's Lady Gay, Richard Fox, Tyrone.

Cow, 3 Years and Over

1, Har-Len B.Caroline, Gary E. Fisher; 2, Goldwood Val's Annabell, Bernard F. Snider; 3, Shadow Lawn Fame's Janelle, John D. Woods, Transfer.

Ohio State Fair

By Ronald Eberhard

The Ohio State Fair Guernsey Show has to be called one of the greatest of all time. The quality, according to ringside comments by those who should give the most honest evaluation — owners of other breeds — said it was the highest quality show they had ever seen at the Ohio State Fair. Vernon Hull, Lee's Hill Farm, New Vernon, N. J., did a very uniform job of placing in every class. Queens serving during the show were Sally Renner, Dalton, Futurity Queen, and Libby White, Cadiz, who passed out the awards on the second day of the open show.

Spar Hill Baguette probably has never looked better in winning the senior and grand championship for Anson Smith, Columbus. (Anson showed her himself.) The reserve champion female, Pleasant Pastures Maribelle, the winning three-year-old, bred by Arthur Payne, Urbana, and exhibited by the J. H. Ayars Family, was a popular second choice.

The Futurity Show had 36 animals in the ring, and when the final nod, prior to the line-up, was made the awed ringside found Ansmil D Juliet, a granddaughter of the old "Juliet" cow on top. This two-year-old, owned by Anson Smith, beat out KoKosing's Top Debbie, a bigger, stronger cow, because of her dairy character and femininity. In third place was Villa-Way Princess Tanya, shown by Gail Heifner, Sullivan, who, after about 20 head were in line, went right up the "escalator" to third position. Doug Laucher, Marion, stood in fourth with a purchase in the 1964 Heifer Sale, Spring Lane Bea Bee.

Following is a list of awards:

Senior and Grand Champion Bull

Mayflower's Fame's Transfer, Jack C. Foust and Donald L. Barger, Urbana.

Junior and Reserve Grand Champion Bull

Ansmil D.Quantity's Master, Anson B. Smith, Columbus.

Senior and Grand Champion Female

Spar Hill Baquette, Anson B. Smith.

Reserve Senior and Grand Champion Female

Pleasant Pastures Maribelle, Mr. and Mrs. J. H. Ayars and Family, Mechanicsburg.

Junior Champion Female

Hominy Hill R. K. Sunset, M. C. Bouton and Sons, Mt. Vernon.

Reserve Junior Champion Female

Cogniac's Flash's Dee, Anson B. Smith.

Bull Calf

1, Mr. Mike of Primrose Lane, Floyd E. Livingston, Union City; 2, Spring Lane C Captain, Howard N. Phillips and Family, Fredericktown; 3, Ansmil D Perfect, Anson B. Smith.

Junior Yearling Bull

1, Cogniac's Charming Scotty, Hazel H. Beach, London; 2, Franchester B. Bft. Cecil, Charles B. Bolton, West Salem; 3, Ansmil D Jolice's Actor, Anson B. Smith.

Senior Yearling Bull

1, Ansmil D.Quantity's Master, Anson B. Smith; 2, Maple Lawn Prince's Duke, Donald L. Klamfoth, Canal Winchester; 3, Breeze Away J. V. Buddy, Ralph Hoyer and Paul Price and Family, Lakeville.

Bull, 2 Years and Under 3

1, Mayflower's Fame's Transfer, Jack C. Foust and Donald L. Barger; 2, Larr-Fer Farms Master, Ronald Welch, Mechanicsburg; 3, Ansmil Julietta Royal Majesty, Anson B. Smith.

Bull, 3 Years and Over

1, Peter's Run Special, Charles Wright, Lockbourne.

Junior Heifer Calf

1, Maple Lawn Princess Cheryl, Donald L. Klamfoth; 2, Land-Of-Living B. H. Susie, Mr. and Mrs. J. H. Ayars and Family; 3, Oelker's Valor Nicholette, Sandra Oelker, Urbana.

Senior Heifer Calf

1, Hickory Grove's Fortune Lady, Tye J. Henschen, Bowling Green; 2, Cogniac's Miss Janice, Hazel H. Beach; 3, KoKosing's Royal Levity, M. C. Bouton and Sons.

Junior Yearling Heifer

1, Hominy Hill R. K. Sunset, M. C. Bouton and Sons; 2, Cogniac's Charming Gem, Hazel H. Beach and Robert D. Sommers, London; 3, Raemelton Golden Myra, Raemelton Farm, Mansfield.

Senior Yearling Heifer

1, Cogniac's Flash's Dee, Anson B. Smith; 2, Raelyn Farms S Pride, Raymond Bockbrader, Pemberville; 3, Prairie Lawn Star's Glee, Charles L. Sherck, Republic.

2-Year-Old Futurity

1, Ansmil D Juliet, Anson B. Smith; 2, KoKosing's Top Debbie, M. C. Bouton and Sons; 3, Villa-Way Princess Tanya, Gail Heifner, Sullivan.

Cow, 2 Years and Under 3

1, Ansmil D Juliet, Anson B. Smith; 2, Mayflower's P. Pauline, Jack C. Foust and Donald L. Barger; 3, KoKosing's Top Debbie, M. C. Bouton and Sons.

Dry Cow

1, Eber-Lea Princess Sunmaid, Walter Eberhard and Son, Grove City; 2, Merry Meadows Margaret, Ronald Welch; 3, Ansmil D Lady Tulip, Anson B. Smith.

Cow, 3 Years and Under 4

1, Pleasant Pastures Maribelle, Mr. and Mrs. J. H. Ayars and Family; 2, Mississinewa Farms M. Sue, Herman Stocksdale and Family, Union City; 3, Spring Walk Jane's R Jackie, Floyd Wachtel and Family, Big Prairie.

Cow, 4 Years and Under 5

1, Livingston Farm's Mary Louise, Floyd E. Livingston; 2, Adohr Dorman Dory, Anson B. Smith; 3, Brookdell Rhoda, Anson B. Smith.

Cow, 5 Years and Over

1, Spar Hill Baguette, Anson B. Smith; 2, Mulhocaway Butterfat Hulloo, Anson B. Smith; 3, Corner Grove's Sue Royal, Barry and Robert Workman, Danville.

Grandma Class

1, Rushmoor Irene's Dolly, Ralph Laucher and Family, Marion; 2, Cogniac's Per Nan, Hazel H. Beach; 3, Livingston Farms Mary, Floyd E. Livingston.

Junior Get of Sire

1, Raemelton Farm on get of Chedco Samson; 2, Hazel H. Beach and Robert D. Sommers on get of High Meadows Charmer; 3, M. C. Bouton and Sons on get of Norgert's Royal Nance.

Get of Sire

1, Hazel H. Beach and Robert D. Sommers on get of Cogniac's Brilliant Henry; 2, Herman Stocksdale and Family on get of McDonald Farms Mister Anton; 3, Hazel H. Beach on get of McDonald Farms Royal Zebo.

Produce of Dam

1, Floyd E. Livingston on produce of Livingston Farms Mary; 2, Hazel H. Beach on produce of Cogniac's Jolly Estelle; 3, Floyd Wachtel and Family on produce of Connie Jane of Spring Walk.

Best 3 Females

1, Herman Stocksdale and Family; 2, Hazel H. Beach; 3, Floyd E. Livingston.

Two Generation Class of Dam and Daughter

1, Hazel H. Beach; 2, Floyd E. Livingston; 3, Anson B. Smith.

Dairy Herd

1, Anson B. Smith; 2, Herman Stocksdale and Family; 3, Hazel H. Beach.

District Herd

1, Western Ohio; 2, Champaign County; 3, South Central Ohio.

Herdsman Award

1, Donald L. Klamfoth; 2, J. H. Ayars and Family; 3, M. C. Bouton and Sons.

Premier Breeder

Hazel H. Beach.

Premier Exhibitor

Anson B. Smith.

Junior Show

Some 167 head were exhibited on August 30 in the new arena at the Ohio State Fairgrounds, Columbus. Maurice Baird, Springfield, a prominent Jersey breeder, was the judge. This truly has to be classed as a great show due to the depth of the quality in all classes.

In the 4-H division, the same two cows repeated as champions again this year. The 1964 Reserve All-

FAIR CHAMPIONS

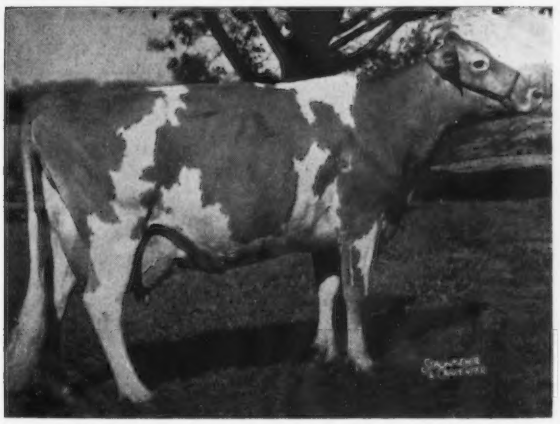

Spar Hill Baguette, senior and grand champion female at the Ohio State Fair, owned by Anson B. Smith, Columbus, Ohio. (1964 photo.)

Mayflower's Fame's Transfer, senior and grand champion bull at the Ohio State Fair, owned by Jack C. Foust and Donald L. Barger, Urbana, Ohio.

Hominy Hill R. K. Sunset, junior champion female at the Ohio State Fair, owned by M. C. Bouton and Sons, Mt. Vernon, Ohio.

Pleasant Pastures Maribelle, reserve senior and grand champion female at the Ohio State Fair, owned by Mr. and Mrs. J. H. Ayars and Family, Mechanicsburg, Ohio.

American two-year-old, Mississinewa Farms M. Sue, shown by David Stocksdale, Union City, was named the winner over Spring Walk Jane's R. Jackie, shown by Sally Wachtel, Big Prairie.

Each of the winners was presented with a banner by a generous breeder. Ernestine Wood, Harrisville, the gracious Queen of the Junior Show, presented the awards.

Following is a list of awards:

4-H

Senior and Grand Champion Female
Mississinewa Farms M. Sue, David Stocksdale, Union City.

Reserve Grand Champion Female
Spring Walk Jane's R. Jackie, Sally Wachtel, Big Prairie.

Junior Champion Female
Spring Walk Sally's Sharon, Peggy Wachtel, Big Prairie.

Junior Heifer Calf
1, Maple Lawn Princess Bonnie, Jim Klamfoth, Canal Winchester; 2, Walnut Ridge Star K Alma, June Hunker, Tiffin; 3, L. Lane's C. B. Marie, Rodney Bair, Miami County.

Senior Heifer Calf
1, Locust Hill Libby, Peggy Wachtel; 2, Rineland Manor Star's Adell, Tye J. Henschen, Bowling Green; 3, Fawn Acres B C Pebble, H. Scott Phillips, Fredericktown.

Junior Yearling Heifer
1, Maple Lawn Princess Meg, Jody Klamfoth, Canal Winchester; 2, Yorklynn King's Shirley, Dale Zumfelde, Wauseon; 3, Spring Walk Ruby's Elaine, Peggy Wachtel.

Senior Yearling Heifer
1, Spring Walk Sally's Sharon, Peggy Wachtel; 2, Raemelton Golden Maxine, Gerard Schneider, Bellevue; 3, Milton Link Lady Bird, Milton Link, Attica.

Cow, 2 Years and Under 3
1, Buckeye Conquest's Dream, Norma Jean Swaisgood, Helena; 2, Walnut Ridge Supreme Stella, June Hunker; 3, Millcreek Bonanza Angela, Lloyd Wayne Low, Marysville.

Cow, 3 Years and Over
1, Mississinewa Farms M. Sue, David Stocksdale; 2, Spring Walk Jane's R. Jackie, Sally Wachtel; 3, Rush Mor Irene's Dolly, Douglas Laucher, Marion.

FFA

Senior and Grand Champion Female
KoKosing Top Debbie, Harry Bouton, Mt. Vernon.

Reserve Grand Champion Female
Sugar Knoll V Fame Candy, Kenneth Simpson, Canal Winchester.

Junior Champion Female
Parker's C. Clarabelle, Dick Parker, Hilliards.

Heifer Calf
1, Franchester B Butterfat Frolic, Dick Parker; 2, Mar-Le-Roy Penny's Cola, Barry L. Workman, Danville; 3, Parker C Dandy, Dick Parker.

Junior Yearling Heifer
1, Hi-Land Acres Miss Nancy, Dwight Phillips, Fredericktown; 2, Eber-Acres M Alice, Donald Eberhard, Columbus; 3, Larr-Fer Farms B Marty, Albert Ferguson, Cedarville.

Senior Yearling Heifer
1, Parker's C. Clarabelle, Dick Parker; 2, Mar-Le-Roy Glow's Cherub, Barry L. Workman; 3, Eber-Acres M Sandy, Richard Eberhard, Columbus.

Cow, 2 Years and Under 3
1, KoKosing Top Debbie, Harry E. Bouton; 2, Mayflower's Rivel Duchess,

Chris Foust, Urbana; 3, Lockshore Fames Allison, Barry L. Workman.

COW, 3 YEARS AND OVER

1, Sugar Knoll V Fame Candy, Kenneth Simpson; 2, Spring Lane Bon Duchess, Douglas Briggs, Gambier; 3, HiLand Acres Lassie Boots, Dwight Phillips, Fredericktown.

COUNTY HERD

1, Knox County; 2, Holmes County; 3, Union County.

JUNIOR SHOWMANSHIP

1, Ted Renner, Dalton; 2, H. Scott Phillips, Fredericktown.

SENIOR SHOWMANSHIP

1, Jane Hunker, Tiffin; 2, Chris Foust, Urbana.

Indiana State Fair

By ROBERT E. JONES

THE Guernsey Show of the 1965 Indiana State Fair was held on Labor Day, September 6. A total of 263 head, up 49 head from the 1964 show, was paraded before Merton B. Sowerby, Princeton, N. J., official judge for the show. It was an all-Hoosier show for the first time in several years.

The winnings were well distributed, with nine exhibitors dividing the blues. Heaviest winner of the day was Virgil C. Weaver, Goshen, taking seven blues, followed by Russell J. Wenger and Son, Goshen, and Everett Eby and Sons, Elkhart, with three blues each. Raymond Stultz and Son, Terre Haute, won two blues, and one blue each went to Otis Weaver, Goshen; Gordon Kesler and Family, Dunkirk; David Paris, Franklin; Dr. R. A. Craig and Robert Skaggs, Kokomo, and Forest H. Sparks and Son, Greenfield.

The bull parade totaled 33 head. The senior and grand champion was found in the aged bull class, Willow Spring Financier, shown by Otis Weaver, Goshen, and Dr. G. W. Snider, Milford. This is the third consecutive year that "Financier" has been grand champion of the Indiana State Fair. The reserve senior and grand champion was the first prize two-year-old bull, Villa Crest Prince, exhibited by Virgil C. Weaver, Goshen. The first prize junior yearling bull, Grain Meadow D. Rex, exhibited by Gordon Kesler and Family, Dunkirk, was named to junior champion bull honors. The senior yearling bull class saw Raymond Stultz and Son, Terre Haute, draw the blue ribbon on Sandcut V. Fame Ace. In the bull calf class, in which 10 head were exhibited, first place went to Lookwell T. Eastern Star, shown by Everett Eby and Sons, Elkhart.

The Futurity

A total of 31 head was exhibited in the 7th Indiana Guernsey Futurity for two-year-olds. The total purse was $1,250, with the winner receiving 20 per cent, or $250. After careful consideration, Judge Sowerby selected Valley Set Actor's Joyce, exhibited by Russell J. Wenger and Son, as the winner. Mr. Wenger was presented a check for $250 by Robert E. Jones, Secretary of the Indiana G. B. A., and the Normandy Farm Trophy was presented by Connie Miracle, manager of Normandy Farm. The traditional blanket of red roses was presented by Miss Connie Jo Richey, Guernsey Queen for 1965.

The Females

Following the Futurity class, 13 more two-year-olds entered the ring, and Villa Crest Melba, shown by Virgil Weaver, ended up at the head of the 44 two-year-olds exhibited. In second place was Taylordale Command's Lisa, exhibited by Charles Taylor and Family, Rosedale. It was in the three-year-old class that Judge Sowerby found his senior and grand champion cow, Valley Set K. Ginger, exhibited by Russell J. Wenger and Son, Goshen. This was the second major show in which "Ginger" has been named senior and grand champion this year. It was in the four-year-old class that the reserve senior and grand champion female was selected, Villa Crest F. Dahlia, exhibited by Virgil Weaver, Goshen. In the aged cow class, Collinwood Fancy Mabel, shown by Russell J. Wenger and Son, gathered in the blue ribbon.

Seventy-one heifer calves were in contention for prizes and they were broken down into three age groups. Senior calves, born July 1 through September 30, fall senior calves, born October 1 through December 31, and junior heifer calves, born after January 1, made up the three classes. In the junior heifer calf class, first place went to Mid Acres Farm, Franklin, on Mid Acres C. B. Dolly. In the fall senior heifer calf class, first place went to Villa Crest P. Willow, exhibited by Virgil C. Weaver, Goshen, and in the senior heifer calf class, first place went to Sandcut Nance Angeline, shown by Raymond Stultz and Son, Terre Haute. In the junior yearling class, first place was won by Leafy Lane Diamond Luster, shown by Dr. and Mrs. R. A. Craig and Robert Skaggs, Kokomo. It was in the senior yearling class that the eventual junior champion female was tagged, being the first place animal, For-Lou Farms Nance's Nancy, shown by Forest H. Sparks and Son, Greenfield.

The Groups

In the group classes, the coveted junior get of sire award was made to Russell J. Wenger and Son on the first place get of Valley Set Financier's Artist. In the senior get of sire class it was again Villa Crest Financier's senior get, exhibited by Virgil C. Weaver, that gathered in the blue ribbon. This is at least the second consecutive year that the Villa Crest get has been first at the Indiana State Fair. The two generations class, being a cow and her daughter, was won by Everett Eby and Son, Elkhart, making the second year that their Flying Horse Harmony's Elena and Lookwell B. Ellen, two Excellent cows, have received this coveted award. The best three females bred by exhibitor was won by Virgil C. Weaver, as well as the dairy herd class. The produce of dam class was again won by Everett Eby and Sons on the produce of Flying Horse Harmony's Elena.

Following is a list of awards:

SENIOR AND GRAND CHAMPION BULL

Willow Spring Financier, Otis Weaver, Goshen, and Dr. G. W. Snider, Milford.

RESERVE SENIOR AND GRAND CHAMPION BULL

Villa Crest Prince, Virgil C. Weaver, Goshen.

JUNIOR CHAMPION BULL

Grain Meadow D. Rex, Gordon Kesler and Family, Dunkirk.

SENIOR AND GRAND CHAMPION FEMALE

Valley Set K. Ginger, Russell J. Wenger and Son, Goshen.

RESERVE SENIOR AND GRAND CHAMPION FEMALE

Villa Crest F. Dahlia, Virgil C. Weaver.

JUNIOR CHAMPION FEMALE

For-Lou Farms Nance's Nancy, Forest H. Sparks and Son, Greenfield.

BULL CALF, 4 MONTHS AND UNDER 12

1, Lookwell T. Eastern Star, Everett Eby and Sons, Elkhart; 2, Sandcut Nance Rocket, Raymond Stultz and Son, Terre Haute; 3, Ritchiedale S. Lucky, Otis P. Ritchie and Son, Gaston.

BULL, 1 YEAR AND UNDER 18 MONTHS

1, Grain Meadow D. Rex, Gordon Kesler and Family; 2, Villa Crest F. Fancier, Virgil C. Weaver; 3, Golden Hills Fames Sargeant, C. L. Jenkins and Julius Moy, Peru.

BULL, 18 MONTHS AND UNDER 2 YEARS

1, Sandcut V. Fame Ace, Raymond Stultz and Son; 2, Villa Crest Hamlet,

Virgil C. Weaver; 3, Valley Set Nance's Alix, Russell J. Wenger and Son.

BULL, 2 YEARS AND UNDER 3

1, Villa Crest Prince, Virgil C. Weaver; 2, Robbland Farms Kitty's King, Sam Robb and Son, Daleville; 3, Coleman's Fame Cherokee, Walter Coleman, Kokomo.

BULL, 3 YEARS AND OVER

1, Willow Spring Financier, Otis Weaver and Dr. G. W. Snider; 2, Valley Set Financier's Artist, Russell J. Wenger and Son; 3, Maurana B. Btft. Chancellor, Harold Houser and Son, Mooreland.

JUNIOR HEIFER CALF

1, Mid Acres C. B. Dolly, David Paris, Franklin; 2, Sandcut Andy Debbie, Raymond Stultz and Son; 3, Clearview Jess Judy, Harold Williams and Son, Veedersburg.

FALL SENIOR HEIFER CALF

1, Villa Crest P. Willow, Virgil C. Weaver; 2, Golden Hills Dispatch's Quest, C. L. Jenkins and Julius Moy; 3, Sandcut Andy Sue, Raymond Stultz and Son.

SENIOR HEIFER CALF

1, Sandcut Nance Angeline, Raymond Stultz and Son; 2, Golden Haven M. Petal, Harold Coleman, Kokomo; 3, Sandcut Top C. Amelia, Raymond Stultz and Son.

HEIFER, 1 YEAR AND UNDER 18 MONTHS

1, Leafy Lane Diamond Luster, Dr. and Mrs. R. A. Craig and Robert Skaggs, Kokomo; 2, Ritchiedale S. Angel, Otis P. Ritchie and Son; 3, Green Ridge Viscount Fonelda, Oscar Riggs, Evansville.

HEIFER, 18 MONTHS AND UNDER 2 YEARS

1, For-Lou Farms Nance's Nancy, Forest H. Sparks and Son; 2, Valley Set Lady Damita, Russell J. Wenger and Son; 3, Maple Drive Alert Florentine, Richard Artman, Sheridan.

TWO-YEAR-OLD FUTURITY WINNER

Valley Set Actor's Joyce, Russell J. Wenger and Son.

COW, 2 YEARS AND UNDER 3

1, Villa Crest Melba, Virgil Weaver; 2, Taylordale Command's Lisa, Charles Taylor and Family, Rosedale; 3, Fra-Hib Dynamo's Carol, Frank Franks, Wawaka.

COW, 3 YEARS AND UNDER 4

1, Valley Set K. Ginger, Russell J. Wenger and Son; 2, El Lane Flash's Dorene, Harold Houser and Son; 3, Ritchiedale Z. Coleen, Otis P. Ritchie and Son.

COW, 4 YEARS AND UNDER 5

1, Villa Crest F. Dahlia, Virgil C. Weaver; 2, Villa Crest F. Valera, Virgil C. Weaver; 3, Mulhocaway Pearl, Dr. M. L. Weldy, Goshen.

AGED COW

1, Collinwood Fancy Mabel, Russell J. Wenger and Son; 2, Lookwell B. Ellen, Everett Eby and Sons; 3, For-Lou Farms Golden Bloom, Forest H. Sparks and Son.

JUNIOR GET OF SIRE

1, Russell J. Wenger and Son on get of Valley Set Financier's Artist; 2, Dr. and Mrs. R. A. Craig on get of Fritzlyn Jeanette's Flash; 3, David Paris on get of Franchester Cecilia's Bonanza.

SENIOR GET OF SIRE

1, Virgil C. Weaver on get of Villa Crest Financier; 2, Otis P. Ritchie and Son on get of Ritchiedale D. Zorro; 3, Richard J. Brown and Family, Rochester, on get of Grain Meadow Bft. Count.

PRODUCE OF DAM

1, Everett Eby and Sons; 2, Oscar Riggs; 3, Sam Robb and Son.

BEST 3 FEMALES

1, Virgil C. Weaver; 2, Russell J. Wenger; 3, Dr. M. L. Weldy.

TWO GENERATIONS

1, Everett Eby and Sons; 2, Richard J. Brown and Family; 3, Raymond Stultz and Son.

DAIRY HERD

1, Virgil C. Weaver; 2, Russell J. Wenger and Son; 3, Dr. M. L. Weldy.

PREMIER BREEDER AND EXHIBITOR

Virgil C. Weaver.

Junior Show

The Junior Show of the Indiana State Fair was held on September 1, with John W. McKitrick, Dublin, Ohio, serving as official judge. A total of 182 head, which was 37 head more than the previous all-time high in 1945, was shown.

The first three places were divided among 16 different exhibitors. Peggy Stultz, Terre Haute, led the parade with two blues and two reds; Tom Stultz, Terre Haute, had two reds and a white, and both Frank Franks and Tom Franks, Wawaka, had one red and one white each. The other double winner was Lee Williams, Veedersburg, who had two whites. Other winners were: one blue each to Karen Franks, Wawaka; Ann Coleman, Kokomo; Forest Keefer, Wawaka; Connie Jo Rickey, Albany; John Jenkins, Peru, and David Kesler, Dunkirk. One red each went to Cathy Taylor, Rosedale, and Larry Hubenthal, Lucerne. One white each went to Anita Young, Greentown; Richard Artman, Sheridan, and Julia Gierhart, Bryant.

It was in the aged cow class that Judge McKitrick found his senior and grand champion female, Flying Acres S. Cammie, exhibited by David Kesler, Dunkirk. David was the fifth recipient of the Cecil Bosstick Trophy which was presented by Mrs. Bosstick. Mr. Bosstick always devoted much time and effort to the Indiana Junior Show. The winner of the two-year-old class, Hedgeland's D. Maralee, shown by Connie Jo Richey, Albany, was named reserve senior and grand champion female. The three-year-old class was won by John Jenkins, Peru, on Malz Farm V. F. Pearlette.

For his junior champion, Judge McKitrick selected the junior yearling heifer, Fra-Hib T. C. Mary, exhibited by Karen Franks, Wawaka. Judge McKitrick made the comment that he felt the quality was deep in all the classes but that the junior yearling class had more depth than any other class during the day. The reserve junior champion female was Riverwood Dynamo Nina, exhibited by Forest Keefer, Wawaka. The senior heifer calf class was won by Ann Coleman, Kokomo, showing Golden Haven M. Petal. In the fall senior calf class, first place went to Peggy Stultz with Sandcut Andy Princess. In the junior heifer calf class, first place went to Peggy Stultz with Sandcut Andy Debbie.

During the show, a committee of breeders and dairy extensionmen selected five showmanship finalists from the exhibitors showing in the various classes. The five selected were Peggy Stultz, Terre Haute; Darrel Kesler, Dunkirk; Steve Robb, Daleville; Lee Williams, Veedersburg, and Steve Ringer, Noblesville. Judge McKitrick conceded that all five were extremely fine showmen. However, after a strenuous work-out, Steve Ringer was given first place honors and Lee Williams the runner-up honors. Each contestant received a trophy presented by the Indiana Guernsey Breeders Association. The five finalists of each breed in the showmanship contest competed against each other for Grand Showman, and Steve Ringer was named the winner.

Following is a list of awards:

SENIOR AND GRAND CHAMPION FEMALE

Flying Acres S. Cammie, David Kesler, Dunkirk.

RESERVE SENIOR AND GRAND CHAMPION FEMALE

Hedgeland's D. Maralee, Connie Jo Richey, Albany.

JUNIOR CHAMPION FEMALE

Fra-Hib T. C. Mary, Karen Franks, Wawaka.

RESERVE JUNIOR CHAMPION FEMALE

Riverwood Dynamo Nina, Forest Keefer, Wawaka.

JUNIOR HEIFER CALF

1, Sandcut Andy Debbie, Peggy Stultz, Terre Haute; 2, Entry, Frank Franks, Wawaka; 3, Clearview Jess' Lolly-Pop, Lee Williams, Veedersburg.

FALL SENIOR HEIFER CALF

1, Sandcut Andy Princess, Peggy Stultz; 2, Sandcut Andy Sue, Tom Stultz, Terre Haute; 3, Clearview's Jess' Gerti, Lee Williams.

SENIOR HEIFER CALF

1, Golden Haven M. Petal, Ann Coleman, Kokomo; 2, Sandcut Nance Angeline, Tom Stultz; 3, Grain Meadow D. Dixie, Anita Young, Greentown.

JUNIOR YEARLING HEIFER

1, Fra-Hib T. C. Mary, Karen Franks; 2, Entry, Tom Franks, Wawaka; 3, Sandcut Top C. Dottie, Tom Stultz.

SENIOR YEARLING HEIFER

1, Riverwood Dynamo Nina, Forest Keefer; 2, Sandcut Nance Rosella, Peggy Stultz; 3, Maple Drive Alert Florentine, Richard Artman, Sheridan.

COW, 2 YEARS AND UNDER 3

1, Hedgeland's D. Maralee, Connie Jo Richey; 2, Taylordale Command's Lisa, Cathy Taylor, Rosedale; 3, Entry, Frank Franks.

COW, 3 YEARS AND UNDER 4

1, Malz Farm V. F. Pearlette, John Jenkins, Peru; 2, Golden Flo Paulsons Polly, Larry Hubenthal, Lucerne; 3, Entry, Tom Franks.

COW, 4 YEARS AND OVER

1, Flying Acres S. Cammie, David Kesler; 2, Richey's J. Roxy, Peggy Stultz; 3, O.I.Rosey of Lybarger's Farm, Julia Gierhart, Bryant.

SHOWMANSHIP

1, Steve Ringer, Noblesville; 2, Lee Williams.

PREMIER COUNTY EXHIBITOR

Noble County.

Kansas State Fair

By GEORGE W. CHAMBERS

THE 1965 Kansas State Fair Guernsey Show at Hutchinson was an exceptionally strong show in quality, but numbers were down from a year ago. Nineteen exhibitors brought out 84 head. The show was judged on September 21 by Laurence Rainey, manager of Foremost Farms, Columbia, Missouri.

Robert Charles Griggs, Mustang, Okla., had both of the grand champions and was premier exhibitor. Galen Schrag, Pretty Prairie, was premier breeder. He did exceptionally well in the milking classes, and took first in senior get, best three females and dairy herd with four daughters of Maurana S. Butterfat Gondolier.

The senior and grand champion bull was Gaylord Fame's Ted, undefeated this year at five major shows. After some consideration, Judge Rainey selected the first prize two-year-old cow, McKown's C. H. Melba, shown by Mr. Griggs, as senior and grand champion female. Cooper Farms, Ardmore, Okla., had junior champion female, the senior yearling, Brazos Nance Nadine. Cooper's junior yearling bull, Brazos Royal Duke, was junior champion bull.

Galen Schrag took five blues, four went to Cooper Farms, three to Robert Charles Griggs, two each to Clarence Raymond, Fredonia, and Homer Enns, Hillsboro, and one to Robert Cone, Salem, Illinois.

Following is a list of awards:

SENIOR AND GRAND CHAMPION BULL

Gaylord Fame's Ted, Robert Charles Griggs, Mustang, Okla.

RESERVE SENIOR AND GRAND CHAMPION BULL

High Meadows Regal Collector, Cooper Farms, Ardmore, Okla.

JUNIOR CHAMPION BULL

Brazos Royal Duke, Cooper Farms.

RESERVE JUNIOR CHAMPION BULL

Golden Dew Madge's Millard, Robert Charles Griggs.

SENIOR AND GRAND CHAMPION FEMALE

McKown's C.H. Melba, Robert Charles Griggs.

RESERVE SENIOR AND GRAND CHAMPION FEMALE

Prairiemede's W. Loretta, Homer Enns, Hillsboro.

JUNIOR CHAMPION FEMALE

Brazos Nance Nadine, Cooper Farms.

RESERVE JUNIOR CHAMPION FEMALE

Cedar Manor T.C. Mickey, Clarence Raymond, Fredonia.

BULL CALF

1, Cone's Sparkie Cedric, Robert Cone, Salem, Ill.; 2, Cone's Sparkie Sonny, Robert Cone; 3, Cedar Manor Lindy's Carl, Clarence Raymond.

JUNIOR YEARLING BULL

1, Brazos Royal Duke, Cooper Farms; 2, Golden Dew Madge's Millard, Robert Charles Griggs; 3, Grain Meadow D King, C. J. Graber, Newton.

SENIOR YEARLING BULL

1, Elm-moor Colette's Captain, Galen Schrag, Pretty Prairie.

BULL, 2 YEARS AND UNDER 3

1, T.C. Frisk of Cedar Manor, Clarence Raymond; 2, Cone's Dewey Sparkie, Robert Cone; 3, Mungle Sabo Superb, Cooper Farms.

BULL, 3 YEARS AND OVER

1, Gaylord Fame's Ted, Robert Charles Griggs; 2, High Meadows Regal Collector, Cooper Farms; 3, Elm-moor's Babs' Beacon, Harvey H. Graber, Pretty Prairie.

HEIFER CALF

1, Cedar Manor T.C. Mickey, Clarence Raymond; 2, Golden Dew Fame's Debbie, Robert Charles Griggs; 3, Ho-Ette's Gus Rona, Homer Enns.

JUNIOR YEARLING HEIFER

1, Red Hill Cecil, Robert Charles Griggs; 2, Brazos Nance Esther, Cooper Farms; 3, Southland Nance's June, Cooper Farms.

SENIOR YEARLING HEIFER

1, Brazos Nance Nadine, Cooper Farms; 2, Neher Farms Nancy, Roy Neher, McCune; 3, Cee Jay's Pre Mirth, C. J. Graber.

COW, 2 YEARS AND UNDER 3

1, McKown's C.H. Melba, Robert Charles Griggs; 2, Ho-Ette's Galy's F Gail, Homer Enns; 3, Elm-moor Gondolier's Kathy, Galen Schrag.

COW, 3 YEARS AND UNDER 4

1, Elm-moor Gondolier's Cindy, Galen Schrag; 2, Elm-moor's Gondolier Carita, Galen Schrag; 3, Distinction's H. Flow, Roy Neher.

COW, 4 YEARS AND UNDER 5

1, Broad Hill Leader Hyancitte, Cooper Farms; 2, Rennescah G. Silver Sadie, Galen Schrag; 3, Tulip's Ideal Topsy, Roy Neher.

COW, 5 YEARS AND OVER

1, Prairiemede's W. Loretta, Homer Enns; 2, Donmaeburn F. Debbie, Robert Charles Griggs; 3, Acres Away Royal Glow, Doyle Neher, Pretty Prairie.

BEST UDDERED COWS

2-YEAR-OLDS

1, McKown's C.H. Melba, Robert Charles Griggs; 2, Ho-Ette's Galy's F Gail, Homer Enns.

3-YEAR-OLDS

1, Elm-moor Gondolier's Cindy, Galen Schrag; 2, Elm-moor's Gondolier Carita, Galen Schrag.

4-YEAR-OLDS

1, Broad Hill Leader Hyancitte, Cooper Farms; 2, Rennescah G. Silver Sadie, Galen Schrag.

5 YEARS AND OVER

1, Prairiemede's W. Loretta, Homer Enns; 2, Donmaeburn F. Debbie, Robert Charles Griggs.

JUNIOR GET OF SIRE

1, Cooper Farms on get of Norgert's Royal Nance; 2, Clarence Raymond on get of Gayoso View Top Command; 3, Robert Charles Griggs and Roy and Doyle Neher on get of Henslee Farms V. Fame.

GET OF SIRE

1, Galen Schrag on get of Maurana S. Butterfat Gondolier; 2, Homer Enns and William Ransom, Williamsburg, on get of Henslee Farms V. Fame; 3, Robert Charles Griggs on get of Henslee Farms V. Fame.

PRODUCE OF DAM

1, Homer Enns on produce of Ho-Ette's Admiral Galy; 2, Clarence Raymond on produce of Cedar Manor Madge; 3, Roy Neher on produce of Neher Farm's Tulip.

BEST 3 FEMALES

(Bred and owned by exhibitor)

1, Galen Schrag; 2, Homer Enns; 3, Roy Neher.

DAIRY HERD

1, Galen Schrag; 2, Robert Charles Griggs; 3, Homer Enns.

KANSAS REGIONAL HERD

1, Southern Kansas; 2, Southeast Kansas.

PREMIER BREEDER

Galen Schrag.

PREMIER EXHIBITOR

Robert Charles Griggs.

Minnesota State Fair

By GEORGE W. CHAMBERS

GUERNSEYS led all breeds, both beef and dairy, in numbers at the 1965 Minnesota State Fair. The 184 head from 29 different herds in Minnesota, Wisconsin and Oklahoma were judged on August 31 by C. R. (Dick) Johnston, Springfield, Missouri. Dick's placings appeared to be highly satisfactory to both the ringside and to the exhibitors. A large ringside turned out to see the show.

Maple Leaf P. Golden, the good uddered four-year-old cow owned by Elmer J. Wirt and Son, Lewiston, repeated as senior and grand champion female. The Wirts were also premier breeder and exhibitor. The aged cow, Donmaeburn F. Debbie, owned by Robert Charles Griggs, Mustang, Okla., was reserve senior and grand champion female. Mr. Griggs also had the senior and grand champion bull, Gaylord Fame's Ted. He is undefeated at four major shows this year.

Arthur H. Ulland, Austin, had the junior champion female with his very large, strong heifer calf, Lenull Farms Marie. The exceptionally good junior yearling bull, Dutch Mill Valor's Ace, shown by Roy E. Jacobs and Sons, Sparta, Wis., was junior and reserve grand champion bull.

Elmer J. Wirt and Son took seven blues, Robert Charles Griggs had two, and one each went to Roy E. Jacobs and Sons; Melvin Kern and Family, Wadena; Arthur Ulland; Neil and Helen Govin, Sherburne Prairie Farm, Menomonie, Wis.; Chris and Chris W. Skaar, Hayward, and John P. Jones, Oak Park. Sharing in winning groups which had multiple ownership, were Robert Charles Griggs, Elmer Wirt, Chris Skaar, Kenneth Angstman, Mora, and Steven Nahrgang, Lewiston.

Following is a list of awards:

SENIOR AND GRAND CHAMPION BULL
Gaylord Fame's Ted, Robert Charles Griggs, Mustang, Okla.

JUNIOR AND RESERVE GRAND CHAMPION BULL
Dutch Mill Valor's Ace, Roy E. Jacobs and Sons, Sparta, Wis.

RESERVE JUNIOR CHAMPION BULL
Maple Leaf Royal Nance, Elmer J. Wirt and Son, Lewiston.

SENIOR AND GRAND CHAMPION FEMALE
Maple Leaf P. Golden, Elmer J. Wirt and Son.

RESERVE SENIOR AND GRAND CHAMPION FEMALE
Donmaeburn F. Debbie, Robert Charles Griggs.

JUNIOR CHAMPION FEMALE
Lenull Farms Marie, Arthur H. Ulland, Austin.

RESERVE JUNIOR CHAMPION FEMALE
Sherburne Prairie L. Charmin, Sherburne Prairie Farm, Menomonie, Wis.

BULL CALF, 4 MONTHS AND UNDER 12
1, Maple Leaf Royal Nance, Elmer J. Wirt and Son; 2, Pine Ridge King Ore, Chris and Chris W. Skaar, Hayward; 3, Meadow Green Winston, August H. Schuth, Whitewater, Wis.

JUNIOR YEARLING BULL
1, Dutch Mill Valor's Ace, Roy E. Jacobs and Sons; 2, Angstman Farm Sandy, Kenneth Angstman, Mora; 3, Ridgeroll Dispatch Champ, Delbert Vergin, Buffalo.

SENIOR YEARLING BULL
1, Kern Farm Joe, Milvin Kern Sons and Daughters, Wadena; 2, Excelsior Lady's P. Lad Kim, Frank B. Kahl, Barron, Wis.; 3, Shady Hills Farm's D. Isthmus, Shady Hills Farms, Le Sueur.

BULL, 2 YEARS AND UNDER 3
1, Maple Leaf Lancer, Elmer J. Wirt and Son; 2, Woodacres Butterfat Pharoah, Tri-State Breeders Co-op, Westby, Wis.; 3, Meadow Green May Valor, August H. Schuth.

BULL, 3 YEARS AND OVER
1, Gaylord Fame's Ted, Robert Charles Griggs; 2, Samcho of Sunny Meadows, David L. Kahl, Barron, Wis.; 3, Hominy Hill Herdsman, Tri-State Breeders Co-op.

HEIFER CALF, 4 MONTHS AND UNDER 12
1, Lenull Farms Marie, Arthur H. Ulland; 2, Maple Leaf Thelmetta, Elmer J. Wirt and Son; 3, Melchert Farms T. C. Songa, Don and Charles Streiff, Buffalo.

JUNIOR YEARLING HEIFER
(Not in milk)
1, Sherburne Prairie L. Charmin, Sherburne Prairie Farm; 2, Red Hill Cecil, Robert Charles Griggs; 3, Pine Ridge Happy Lick, Chris and Chris W. Skaar.

SENIOR YEARLING HEIFER
(Not in milk)
1, Deerholme Tillie, John P. Jones, Oak Park; 2, Meadow Green De May Queen, Douglas G. Schuth, Whitewater, Wis.; 3, Pine Grove Nancysue, Steven Nahrgang, Lewiston.

COW, 2 YEARS AND UNDER 3
1, Pine Ridge Bonnet, Chris and Chris W. Skaar; 2, Golden Dew Billy Ann, Robert Charles Griggs; 3, Schwinghamer Farm Kandy, Bert and Gert Schwinghamer, Albany.

COW, 3 YEARS AND UNDER 4
1, Maple Leaf R. Gail, Elmer J. Wirt and Son; 2, Bonnie Brook Royal Ella, Arthur H. Ulland; 3, Tulips Fairy Queen, Robert Charles Griggs.

COW, 4 YEARS AND UNDER 5
1, Maple Leaf P. Golden, Elmer J. Wirt and Son; 2, Maple Leaf P. Gwen, Elmer J. Wirt and Son; 3, Sherburne Prairie H. Lynn, Sherburne Prairie Farm.

COW, 5 YEARS AND OVER
1, Donmaeburn F. Debbie, Robert Charles Griggs; 2, Sherburne Prairie Valorie, Sherburne Prairie Farm; 3, Hilldale C. D. Judy, Wachholz Brothers, Stockton.

BEST UDDERED COW
1, Maple Leaf P. Golden, Elmer J. Wirt and Son; 2, Maple Leaf R. Gail, Elmer J. Wirt and Son; 3, Bonnie Brook Royal Ella, Arthur H. Ulland.

JUNIOR GET OF SIRE
1, Elmer J. Wirt and Son and Steven Nahrgang on get of Norgert's Royal Nance; 2, August H. Schuth on get of McDonald Farms Jolly Val; 3, Robert Charles Griggs and Arthur H. Ulland on get of Henslee Farms V. Fame.

SENIOR GET OF SIRE
1, Robert Charles Griggs, Chris Skaar and Kenneth Angstman on get of Henslee Farms V. Fame; 2, Douglas G. Schuth on get of McDonald Farms Le Royalist; 3, August H. Schuth and Wachholz Brothers on get of McDonald Farms Jolly Val.

PRODUCE OF DAM
1, Elmer J. Wirt and Son on produce of Maple Leaf R. Glory; 2, Sherburne Prairie Farm on produce of Sherburne Prairie Keepsake; 3, August H. Schuth on produce of Grand View Kings Cindy.

BEST 3 FEMALES
(Any age, bred and owned by exhibitor)
1, Elmer J. Wirt and Son; 2, Sherburne Prairie Farm; 3, Wachholz Brothers.

DAIRY HERD
1, Elmer J. Wirt and Son; 2, Sherburne Prairie Farm; 3, Robert Charles Griggs.

DISTRICT HERD
1, Russell J. Wirt, Lewiston (Southeast Minnesota); 2, Edgar Ophoven, Kimball (Central Minnesota); 3. Mrs. Walter Fuchs, Nerstrand (South Central Minnesota).

PREMIER BREEDER AND EXHIBITOR
Elmer J. Wirt and Son.

California State Fair

By A. WENDELL FUHRIMAN

ELEVEN exhibitors with 82 head of the highest quality Guernseys made the California State Fair one long to be remembered. When Dr. G. M. Cairns had finished with his excellent judging, proof of the quality and competition was shown in the distribution of first place ribbons. Including groups, Adohr Farms picked up six firsts, Arizona Farms and Nihighan Farms, four, Bay Meadow Farm, four, William Rasmussen, three, and Meadow Gold Farm, two. Victor Cobos, Phoenix, Ariz., with only one entry, in the senior heifer calf class, placed first.

Grand champion bull award went to High Meadows Jolly Lafayette, shown by William J. Rasmussen, Glendale, Ariz., and Adohr Farms, Camarillo. "Lafayette" is still growing and developing into one of the great show bulls of this era. Judge Cairns remarked that he is probably the best show bull he has seen in several years. Reserve grand champion bull award went to the second place aged bull, Great Elm O. Norm, exhibited by Arizona Farms and Nihighan Farms, Phoenix, Arizona. Meadow Gold Farm, Bakersfield, broke into the winner's circle with first senior yearling bull and junior championship on Beatrice Rival Lafayette, purchased in the Palace of Stars Sale along with his dam. "Rival Lafayette" is a son of the grand champion, High Meadows Jolly Lafayette.

Probably the strongest class of 11 aged cows to be shown at California made competition right to the last placing. Four previously classified Excellent cows stood one, two, three and four, with Adohr Prince Gleaming heading the class for Adohr Farms, and then going on to grand champion female. Judge Cairns placed "Gleaming" over the second place cow, Dorella Victory Grace, on rear udder and more scale throughout the body. "Grace" went over the many-time champion, Bay Meadow Billy's Cedar, by showing more sharpness and dairyness. "Cedar" was at the end of the lactation and showing somewhat stale. The award for reserve grand champion cow was taken by Arizona Farms and Nihighan Farms on the first four-year-old,

Arizona Farms Caroline. Adohr Farms picked up the junior champion female award on the first place senior Yearling, Adohr Prince Preemer. Both junior and grand champion females were sired by Adohr Peter Pan Prince.

Following is a list of awards:

SENIOR AND GRAND CHAMPION BULL
High Meadows Jolly Lafayette, William J. Rasmussen, Glendale, Ariz., and Adohr Farms, Camarillo.

RESERVE GRAND CHAMPION BULL
Great Elm O. Norm, Arizona Farms and Nihighan Farms, Phoenix, Ariz.

JUNIOR CHAMPION BULL
Beatrice Rival Lafayette, Meadow Gold Farm, Bakersfield.

SENIOR AND GRAND CHAMPION FEMALE
Adohr Prince Gleaming, Adohr Farms.

RESERVE GRAND CHAMPION FEMALE
Arizona Farms Caroline, Arizona Farms and Nihighan Farms.

JUNIOR CHAMPION FEMALE
Adohr Prince Preemer, Adohr Farms.

JUNIOR BULL CALF
1, Bay Meadow Count Oliver, Bay Meadow Farm, Galt; 2, Beatrice Sarival Ideal, Meadow Gold Farm; 3, Bay Meadow Champion Bay Boy, Bay Meadow Farm.

SENIOR BULL CALF
1, Bay Meadow Billy's Duce, Bay Meadow Farm; 2, Bay Meadow Hank's Drummer, Bay Meadow Farm; 3, Golden Crown Nance's Glow, Golden Crown Guernseys, Bakersfield.

JUNIOR YEARLING BULL
1, Arizona Farms SOS Majesty, Arizona Farms and Nihighan Farms; 2, Misty Meadow Famous Fashion, Phil Nyberg, Ferndale; 3, McFarlane's Billy's Prince, Kenneth Blower, Turlock.

SENIOR YEARLING BULL
1, Beatrice Rival Lafayette, Meadow Gold Farm; 2, Adohr Jolly Zell, Adohr Farms; 3, Bay Meadow Champion Dandy, Michael Morelli, Petaluma.

BULL, 2 YEARS AND UNDER 3
1, Shamrock Fame's Pirate, Adohr Farms; 2, Bay Meadow Jolly Drummer, Bay Meadow Farm.

BULL, 3 YEARS AND OVER
1, High Meadows Jolly Lafayette, William J. Rasmussen and Adohr Farms; 2, Great Elm O. Norm, Arizona Farms and Nihighan Farms; 3, Golden Crown Fortune H.P., Golden Crown Guernseys.

JUNIOR HEIFER CALF
1, Adohr Rosemate Mist, Adohr Farms; 2, Bay Meadow Dandy's Danice, Bay Meadow Farm; 3, Bay Meadow Count's Candy, Bay Meadow Farm.

SENIOR HEIFER CALF
1, Cobos Leader's Fancy, Victor M. Cobos, Phoenix, Ariz.; 2, Bay Meadow Hank's Helen, Bay Meadow Farm; 3, Adohr Regal Lasari, Adohr Farms.

JUNIOR YEARLING HEIFER
1, Sarival Phil's Marilin, William J. Rasmussen; 2, Crown Duke Mandy, Arizona Farms and Nihighan Farms; 3, Golden Crown Fortune's Sonya, Golden Crown Guernseys.

SENIOR YEARLING HEIFER
1, Adohr Prince Preemer, Adohr Farms; 2, Bay Meadow Jolly Dairy Lady, Bay Meadow Farm; 3, Golden Crown Fortune Countess, Golden Crown Guernseys.

COW, 2 YEARS AND UNDER 3
1, Misty Meadow J. V. Susie, Arizona Farms and Nihighan Farms; 2, Rockview Farms F. Famous, Sarah D. Wishmeier, Hollywood; 3, Bay Meadow Hank's Onita, Bay Meadow Farm.

Walter Kessler, representing Bay Meadow Farm, donor, presenting the John Schmid Memorial Trophy for grand champion female at the California State Fair to Art Knight, Adohr Farm manager, and Paul Gutzman, Adohr showman, on Adohr Prince Gleaming.

Presentation of Adohr Farm Trophy for first two-year-old at the California State Fair, won by Misty Meadow J.V. Susie, owned by Arizona Farms and Nihighan Farms, Phoenix, Ariz. Left to right, Dr. Phil Nyberg, breeder; Lloyd Kelso, Arizona Farms showman; Henderson Stockton, Arizona Farms, and Art Knight, Adohr Farm manager.

The Leona H. Todd Trophy for senior get of Burger's Place Billy at the California State Fair, shown by Bay Meadow Farm, Galt, and Meadow Gold Farm, Bakersfield. In the background, Mrs. John Schmid, former owner of Bay Meadow Farm; Mr. and Mrs. Arnold Kessler, Bay Meadow Farm; C. R. Knight, Meadow Gold Farm, and Judge Gordon M. Cairns. Young dairymen in front, John and Walter Kessler.

COW, 3 YEARS AND UNDER 4
1, Adohr Prince Suetta, Adohr Farms; 2, Bay Meadow Jolly Daisy, Bay Meadow Farm; 3, Sun Valley Beau Lella, Meadow Gold Farm.

COW, 4 YEARS AND UNDER 5
1, Arizona Farms Caroline, Arizona Farms and Nihighan Farms; 2, Arizona Farms Margaret, Arizona Farms and Nihighan Farms; 3, Adohr Prince Pretty, Sarah D. Wishmeier.

COW, 5 YEARS AND OVER
1, Adohr Prince Gleaming, Adohr Farms; 2, Dorella Victory Grace, Arizona Farms and Nihighan Farms; 3, Bay Meadow Billy's Cedar, Bay Meadow Farm.

JUNIOR GET OF SIRE
1, William J. Rasmussen on get of Sarival Eclipse Phil; 2, Golden Crown Guernseys on get of Nihighan Fortune; 3, Bay Meadow Farm on get of McDonald Farms Jolly Val.

SENIOR GET OF SIRE
1, Bay Meadow Farm and Meadow Gold Farm on get of Burger's Place Billy; 2, Arizona Farms and Nihighan Farms on get of Mulhocaway Beauty Butterfat; 3, Adohr Farms on get of Adohr Peter Pan Prince.

PRODUCE OF DAM
1, Arizona Farms and Nihighan Farms on produce of Arizona Farms Lady Meg; 2, Bay Meadow Farm on produce of Bay Meadow Gay Chloe; 3, Adohr Farms on produce of Adohr Jolly Laughter.

BEST 3 FEMALES
1, Bay Meadow Farm; 2, Arizona Farms and Nihighan Farms; 3, Adohr Farms.

DAIRY HERD
1, Adohr Farms; 2, Arizona Farms and Nihighan Farms; 3, Bay Meadow Farm.

PREMIER BREEDER
Adohr Farms.

PREMIER EXHIBITOR
Arizona Farms and Nihighan Farms.

Junior Shows

4-H

A good 4-H show was conducted by 17 exhibitors showing 66 head of Guernseys. Professor Robert Selkirk did his usual satisfying judging, along with his kindly advice to the juniors on reasons and proper showing.

Grand champion bull award was won by John V. Mendonca, Modesto, on the first prize junior calf, Springdale's Dixie's Webb. In the four-year-old and over cow class, 12 head were shown, with Judith Ann Hill, Riverdale, winning first with Price's Defender's Darla on strength in heart and balance of udder, with Walter Kessler, Galt, in second with Bay Meadow Billy's Melba. The three-year-old class of eight head became a battle between Judith Ann Hill, showing Dorella Mascot's Invicta, and Ann Mickelsen, Petaluma, with Valley View Orbit's Artist. Judge Selkirk finally gave the nod to Judith Ann's entry on dairy char-

Price's Defender's Darla, first aged cow and senior and grand champion in the California State Fair 4-H show, and owner, Judith Ann Hill, Riverdale.

acter and more upstanding throughout. In the two-year-old class there were eight head exhibited, and Ann Mickelsen had her way showing the twins, Tideland Astor's Hep, first, and Tideland Astor's Hey, second. Ray Wilson, Gerber, came in third place with Shady Plains H. Z. Carmaletta.

In the senior yearling class, Ann Mickelsen was first with Neslekcim Oberland's Jessie, and Judith Ann Hill settled for second place on Hillspride Trojan's Lil. Ray Wilson came in third place with Bay Meadow T. C. Belle. The senior calf class was one of the largest groups, with 11 head shown. Marlene Fipps, Riverdale, headed this class with Damana Veronica's Valena, Ann Mickelsen was second, and Albert Plocher, Woodland, in third. His sister, Nancy Plocher, came in fourth. It is interesting to watch Marlene and Darlene Fipps showing in the ring at the same time, twin sisters no one on the side lines can tell apart. Both are outstanding show girls and their cattle are always in top show condition.

The senior and grand champion female award was won by Judith Ann Hill, with Price's Defender's Darla. Judith also had the reserve grand champion, her first prize three-year-old, Dorella Mascot's Invicta. Junior champion female award went to Ann Mickelsen on her first prize senior yearling, Neslekcim Oberland's Jessie.

FFA

The California FFA show was highlighted with quality in every class. Professor Merle A. Peters, of the University of Oregon, did a nice job in judging and giving reasons.

Three classes of bulls were shown, with Loren Lopes, Turlock, first in the junior bull calf class with Monte Vista Farm's F. T. Cyclone. Don Breazeale, Modesto, won first in junior yearlings on Monte Vista Farm's T. Dolce, going on to grand championship. Don also had the first senior calf, Monte Vista Farm's Flash.

In the four-year-old and over cow class, Don Silacci, Petaluma, placed first on Trusil Zenith's Gloriane, Excellent, that went on to grand champion cow. Loren Lopes was in second place with Trojan's Welcome Lady, and Don Breazeale stood third with Coquetas Cookie. The three-year-old class was taken by Don Breazeale with Loridan Bond Velma, and Mike Morelli, Petaluma, was second with Ollimac Jimbo's Janeen.

The largest class of the day was the two-year-olds, with 12 head

Neslekcim Oberland's Jessie, first senior yearling and junior champion in the California State Fair 4-H show, and owner, Ann Mickelsen, Petaluma.

shown. Loren Lopes headed this class with Carol-Lynn Command Lee. The twin sister standing in seventh place made up the winning produce of dam. Jimmie Latronica, Los Banos, stood second with Carol-Lynn Viking Twinkle. In third place was Don Silacci with Trusil Zenith's Connie. In the class of seven senior yearlings, Don Breazeale won on Monte Vista Farm's T. Della, on a close placing over Adohr W. King Ferns, shown by David King, Riverdale. Don Breazeale continued his winnings by heading the junior yearling class with Monte Vista Farm's F. Stella. Don Silacci won the senior calf class with Sildons Royal Lalani, daughter of his grand champion cow by Norgert's Royal Nance. In the junior heifer calf class, Jimmie Latronica won on Jronica Farms Billy's Marilyn, edging out Dennis Nelson, Hilmar, with Dorella Victory's Idora.

In the championships, grand champion female award went to Don Silacci on Trusil Zenith's Gloriane; Loren Lopes showed Carol-Lynn Command Lee to reserve grand championship, and junior championship went to Don Breazeale on Monte Vista Farm's T. Della.

Boulder County Fair

By Wendell Fuhriman

It was all Colorado exhibitors at the Boulder County Fair, at Longmont, Colo., with 83 head shown. Dr. John L. McKitrick held the ringside spellbound with his descriptive cow language, occasionally taking the lead strap to show the leader how it is done, and then placing the cattle correctly from top to bottom.

Richlyn Farm, Platteville, owned by C. M. Richardson and Sons, had the grand champion female, a recent purchase, Walnut Valley Nonie, after heading up a good class of 11 aged cows. Norman Carlson, Norlyn Guernseys, Johnstown, got reserve grand champion female on his good three-year-oldd, Ridge Lane Lears Pansy. Gerhardt C. Miller, Berthoud, broke into the winner's circle with the first prize junior yearling and junior championship on Gay Lue Leos Mavis.

In the bull classes, it was a repeat from last year, with Melodie Lane Farm winning first aged bull and grand championship on Colorful Colorado Conductor. This animal has developed considerably and will be winning more grand championships during the fall shows. Reserve grand champion bull award went to Gay Lue Lomens Leslie, bred, owned and shown by June C. Miller, Berthoud, one of Colorado's outstanding 4-H Guernsey girls. Junior championship for bulls was taken by Melodie Lane Farm on Colorful Colorado Ministrel, a son of the grand champion bull.

Following is a list of awards:

Senior and Grand Champion Bull
Colorful Colorado Conductor, Melodie Lane Farm, La Salle.

Reserve Grand Champion Bull
Gay Lue Lomens Leslie, June C. Miller, Berthoud.

Junior Champion Bull
Colorful Colorado Ministrel, Melodie Lane Farm.

Senior and Grand Champion Female
Walnut Valley Nonie, Richlyn Farm, Platteville.

Reserve Grand Champion Female
Ridge Lane Lears Pansy, Norlyn Guernseys, Johnstown.

Junior Champion Female
Gay Lue Leos Mavis, Gerhardt C. Miller, Berthoud.

Junior Bull Calf
1, Thayers Rhoda Nance, Mike Thayer, Broomfield.

Senior Bull Calf
1, Colorful Colorado Ministrel, Melodie Lane Farm; 2, Thayers Marjie Nance Jim, E. H. Davies and Sons, Longmont.

Junior Yearling Bull
1, Western Glow Radiant, Norlyn Guernseys; 2, Thayers Rhoda Nance Royal, Joseph H. Thayer, Broomfield; 3, Colorful Colorado Billy Boy, Melodie Lane Farm.

Senior Yearling Bull
1, Maurana S. Butterfat Ike, William Egner, Loveland.

Bull, 2 Years and Under 3
1, Gay Lue Lomens Leslie, June C.

Miller; 2, Was-Mere Charters Bommer, Guerndean Farm, Longmont.

BULL, 3 YEARS AND OVER

1, Colorful Colorado Conductor, Melodie Lane Farm.

JUNIOR HEIFER CALF

1, Clover Basin Betsy, E. H. Davies and Sons; 2, Melodie Lane Cello, Melodie Lane Farm; 3, Entry, Melodie Lane Farm.

SENIOR HEIFER CALF

1, Colo. S.U. Deacon Lola, Colorado State University, Fort Collins; 2, Thayer Rose Nance Rachel, Joseph H. Thayer; 3, Melodie Lane Sweet Ballad, Melodie Lane Farm.

JUNIOR YEARLING HEIFER

1, Gay Lue Leos Mavis, Gerhardt C. Miller; 2, Thayers Lizzie Nance Linda, Mike Thayer; 3, Melodie Lane Cherub, Melodie Lane Farm.

SENIOR YEARLING HEIFER

1, Annsdale Whinnette, Norlyn Guernseys; 2, Clover Basin Virginia, E. H. Davies and Sons; 3, Melodie Lane Pride, Melodie Lane Farm.

COW, 2 YEARS AND UNDER 3

1, Walnut Valley Onie, Richlyn Farm; 2, Wileva Butterfat Shannon, William Egner; 3, Melodie Lane Coquette, Melodie Lane Farm.

COW, 3 YEARS AND UNDER 4

1, Ridge Lane Lears Pansy, Norlyn Guernseys; 2, Ridge Lane Daisy, Norlyn Guernseys; 3, Maurana M. Butterfat Midge, Richlyn Farm.

COW, 4 YEARS AND UNDER 5

1, Walnut Valley Neda, Richlyn Farm; 2, Melodie Lane Cheerio, Melodie Lane Farm; 3, Wileva Hardwicks Sherry, William Egner.

COW, 5 YEARS AND OVER

1, Walnut Valley Nonie, Richlyn Farm; 2, Guerndean C. Bell Aire, Guerndean Farm; 3, Mar-Deas Raiders Valentine, E. H. Davies and Sons.

JUNIOR GET OF SIRE

1, Melodie Lane Farm on get of Colorful Colorado Conductor; 2, Joseph H. Thayer and Norlyn Guernseys on get of Norgert's Royal Nance; 3, Joseph H. Thayer on get of Norgert's Royal Nance.

SENIOR GET OF SIRE

1, Melodie Lane Farm on get of Colorful Colorado Transposer; 2, Guerndean Farm on get of Collinwood Fawns Challenger.

BEST THREE FEMALES

1, Melodie Lane Farm; 2, Guerndean Farm; 3, E. H. Davies and Sons.

DAIRY HERD

1, Richlyn Farm; 2, Norlyn Guernseys; 3, Melodie Lane Farm.

New Mexico State Fair

By WENDELL FUHRIMAN

NEW MEXICO State Fair was beyond a doubt the best quality show of recent years. Arizona breeders, showing a state herd, added competition for the New Mexico breeders. Ninety head were shown, with Arizona breeders and Price-Black Farms, Arrey, taking all the blue ribbons. J. P. Eves did a commendable job in placings and reasons. He used the good old-fashioned way of placing the cattle as they paraded the ring, each animal going into the proper place before being lined up.

High Meadows Jolly Lafayette, shown by William J. Rasmussen, Glendale, Ariz., and Adohr Farms, Camarillo, Calif., won grand championship for bulls. This makes four grand championships for "Lafayette" at major shows this year. Reserve grand champion award went to the second place aged bull, Price-Black Diane Paul, bred and exhibited by Price-Black Farms, Inc., Arrey. Junior championshp for bulls was taken by Arizona Farms and Nihighan Farms, Phoenix, Ariz., on Arizona Farms SOS Majesty. "Majesty" also marked up his fourth junior championship at four major shows.

For grand champion female it was Price-Black Glenmonts Violet, bred and exhibited by Price-Black Farms, Inc., with all exhibitors and ringside in full accord. "Violet" is a beautifully balanced cow, with a near perfect udder and showing in excellent condition, and it was truly her day to win. The junior champion female award went to the first prize heifer calf, Cobos Leaders Fancy, shown by Victor Cobos, Phoenix, Arizona. Reserve grand championship for females was taken by the first prize three-year-old, Nihighan Arizona Lorita, shown by Arizona Farms and Nihighan Farms.

Price-Black Farms won a total of eight blue ribbons, with Arizona Farms and Nihighan Farms second with five blues, and William J. Rasmussen with four firsts. Jack Cartwright and Victor Cobos had one each. Price-Black Farms, Inc., won premier breeder and premier exhibitor awards.

Following is a list of awards:

SENIOR AND GRAND CHAMPION BULL

High Meadows Jolly Lafayette, William J. Rasmussen, Glendale, Ariz., and Adohr Farms, Camarillo, Calif.

RESERVE GRAND CHAMPION BULL

Price-Black Diane Paul, Price-Black Farms, Inc., Arrey.

JUNIOR CHAMPION BULL

Arizona Farms Sosmagesty, Arizona Farms and Nihighan Farms, Phoenix, Ariz.

SENIOR AND GRAND CHAMPION FEMALE

Price-Black Glenmonts Violet, Price-Black Farms, Inc.

RESERVE GRAND CHAMPION FEMALE

Nihighan Arizona Lorita, Arizona Farms and Nihighan Farms.

JUNIOR CHAMPION FEMALE

Cobos Leaders Fancy, Victor Cobos, Phoenix, Ariz.

FAIR CHAMPIONS

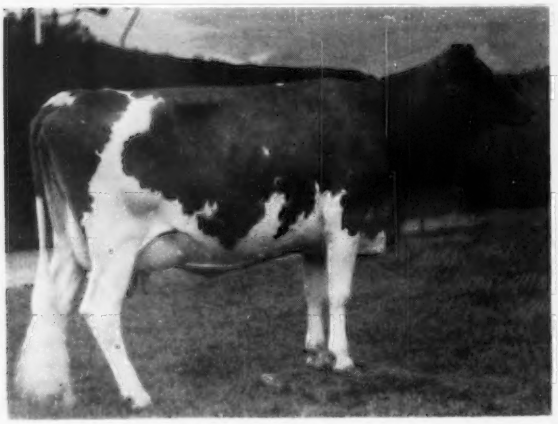

Walnut Valley Nonie, senior and grand champion female at the Boulder County, Colo., Fair, owned by Richlyn Farm, Platteville, Colo.

Colorful Colorado Conductor, senior and grand champion bull at the Boulder County, Colo., Fair, owned by Melodie Lane Farm, LaSalle, Colo.

JUNIOR BULL CALF

1, Price-Black Arbs C. Billy, Price-Black Farms, Inc.; 2, Manzano View Bonanzas Fury, Lonnie Cox, Albuquerque; 3, Was-Mere Charters Rocket, C. L. Wasmer, Albuquerque.

SENIOR BULL CALF

1, Sarival El Laredo, William J. Rasmussen; 2, Price-Black Violets Rickie, Price-Black Farms, Inc.; 3, Was-Mere Statesman Lee, C. L. Wasmer.

JUNIOR YEARLING BULL

1, Arizona Farms Sosmagesty, Arizona Farms and Nihighan Farms; 2, Price-Black Jubilees Bruce, Price-Black Farms, Inc.; 3, Was-Mere Charters Crescent, C. L. Wasmer.

SENIOR YEARLING BULL

1, Price-Black Delettas Lonnie, Price-Black Farms, Inc.; 2, Was-Mere Trillion's Romeo, C. L. Wasmer.

BULL, 2 YEARS AND UNDER 3

1, Price-Black Melissas Billie, Price-Black Farms, Inc.; 2, Price-Black Dilects Senator, Price-Black Farms, Inc.

BULL, 3 YEARS AND OVER

1, High Meadows Jolly Lafayette, William J. Rasmussen and Adohr Farms; 2, Price-Black Diane Paul, Price-Black Farms, Inc.; 3, Sarival Melody Transfer, J. Mack Rasband, Albuquerque.

JUNIOR HEIFER CALF

1, Price-Black Sultans Aster, Price-Black Farms, Inc.; 2, Price-Black Sultans Lucie, Price-Black Farms, Inc.; 3, Manzano View Bonanzas Margie, Lonnie Cox.

SENIOR HEIFER CALF

1, Cobos Leaders Fancy, Victor Cobos; 2, Price-Black Superiors Arber, Price-Black Farms, Inc.; 3, Price-Black Bonanzas Fairy, Price-Black Farms, Inc.

JUNIOR YEARLING HEIFER

1, Sun Valley Billys Gayru, R. Jack Cartwright, Glendale, Ariz.; 2, Sarival Phils Marilyn, William J. Rasmussen; 3, Price-Black Sultans Beana, Price-Black Farms, Inc.

SENIOR YEARLING HEIFER

1, Sarival Phils Beauty, William J. Rasmussen; 2, Price-Black Sultans Bernice, Price-Black Farms, Inc.; 3, Sarival Phils Melanie, William J. Rasmussen.

COW, 2 YEARS AND UNDER 3

1, Price-Black Sultans Jacque, Price-Black Farms, Inc.; 2, Was-Mere Trillion's Minerva, C. L. Wasmer; 3, Price-Black Sultans Pat, Price-Black Farms, Inc.

COW, 3 YEARS AND UNDER 4

1, Nihighan Arizona Lorita, Arizona Farms and Nihighan Farms; 2, Woodacres Empress Blanche, William J. Rasmussen; 3, Lilly Lane V. Fame Cutie, Price-Black Farms, Inc.

COW, 4 YEARS AND UNDER 5

1, Arizona Farms Caroline, Arizona Farms and Nihighan Farms; 2, Arizona Farms Margaret, Arizona Farms and Nihighan Farms; 3, Sarival Maryann, Price-Black Farms. Inc.

COW, 5 YEARS AND OVER

1, Price-Black Glenmonts Violet, Price-Black Farms, Inc.; 2, Cool Run Marmions Linaria, J. Mack Rasband; 3, Iowna Nobles Love, Lonnie Cox.

JUNIOR GET OF SIRE

1, William J. Rasmussen on get of Sarival Eclipse Phil; 2, Price-Black Farms, Inc., on get of Liseter Sultan; 3, C. L. Wasmer on get of James Canyon Minerva's Trillion.

SENIOR GET OF SIRE

1, Price-Black Farms, Inc., on get of Liseter Sultan; 2, J. Mack Rasband, Price-Black Farms, Inc., R. Jack Cartwright and Lonnie Cox on get of Burger's Place Billy; 3, C. L. Wasmer on get of James Canyon Minerva's Trillion.

PRODUCE OF DAM

1, Arizona Farms and Nihighan Farms on produce of Arizona Farms Lady Meg; 2, Price-Black Farms, Inc., on produce of Prairie Hill G. Pat; 3, Price-Black Farms, Inc., on produce of Sooner's Vegor's Curie.

BEST THREE FEMALES

1, Arizona Farms and Nihighan Farms; 2, Price-Black Farms, Inc.; 3, William J. Rasmussen.

DAIRY HERD

1, Price-Black Farms, Inc.; 2, Arizona Farms and Nihighan Farms; 3, C. L. Wasmer.

PREMIER BREEDER AND EXHIBITOR

Price-Black Farms, Inc.

New Jersey State 4-H Dairy Show

By LOUIS GRUNINGER III

THE 1965 New Jersey State 4-H Dairy Show was held at the Flemington Fair, Flemington, on Wednesday, September 1. Twenty-two youngsters, representing all sections of the state, paraded 30 extremely high quality Guernseys before the official judge, Harvey C. Dreibelbis, Hominy Hill Farms, Colts Neck, and the fitting and showing judge, Harry Serfass, Warren County Agricultural Agent. Harvey did a commendable job in making his placings and giving reasons to the youngsters. All of the exhibitors are to be commended on the manner in which they exhibited their animals, and Mr. Serfass deliberated at length in making his selections of the winners in the showing and fitting competition.

Joann Coleman, Stockton, with the Mulhocaway calf she won for high score on her 4-H record book and fitting and showing. The calf, awarded each year by Mr. and Mrs. L. B. Wescott, was presented to Joann by John Paulmier, Manager, Mulhocaway Farm.

Louis Gruninger, N. J. field secretary, and Kathy Tanis, Branchville, with Ideal's Royalty's Quince, first place senior yearling, N. J. G. B. A. Junior Show, Trenton, and N. J. State 4-H Dairy Show, Flemington. Kathy was winner of the beginner's fitting and showmanship contest at the 4-H Dairy Show.

Steven Tanis, Branchville, went home with two very highly regarded honors—the junior, and senior and grand championship awards. His junior champion, Ideal's Trion's Maybelline, was the first place senior calf and is a very upstanding calf with a great deal of dairy character. The grand champion, Ideal's Naomi, was first in the three-year-old and over class. She is a great dairy cow with an outstanding production record.

In the fitting and showing contest, Kathy Tanis, Branchville, was selected as the first place winner among the beginners, and Phyllis Semanchik, Andover, was the second place winner. Both girls did an exceptional job of showing their animals. In the experienced fitting and showing competition, Harry Serfass selected Ruth Sigler, Asbury, first, and James Simmons, Augusta, placed second. Louis Gruninger, Field Secretary, will present Ruth and Jimmy with green and white dairy show blankets showing the 4-H emblem. Kathy and Phyllis will receive the Ideal Model Guernsey Cow plaque, as will Steven Tanis for his grand champion award. These awards will be presented at the local 4-H award night program held later in the fall.

Another special award that the youngsters look forward to is the purebred Guernsey heifer calf that is presented each year by Mr. and Mrs. L. B. Wescott, owners of Mulhocaway Guernseys, Rosemont. In order to compete for this award a 4-H'er must submit his record book for examination and take part in the fitting and showing competition. A panel of Club Agents scores the youngsters on both their record book and their fitting and showing. There were five contestants this year and Joann Coleman, Stockton, came out on top. Joann is a very active 4-H participant and always does a very excellent job with her Guernsey projects. She shows the same eagerness that was exhibited by her two older sisters who also won a Mulhocaway calf when they were in 4-H work.

In the regular showing classes, Margery Myers, Woodstown, showed the first junior heifer, Myerlea Gourmet Pam. Steve Tanis took the next class with his junior champion, and Nancy Adams took first place honors in the junior yearling heifer class on Wardell's Lydia. The senior yearling class went to Ideal's Royal-

ty's Quince, owned by Kathy Tanis, Branchville. Steven Tanis' grand champion won the only class of senior animals, and second place went to Ideal's NAA's Nokomis, owned by James Simmons, Augusta, that later won the best animal bred by exhibitor class.

Following is a list of awards:

SENIOR AND GRAND CHAMPION FEMALE
Ideal's Naomi, Steven W. Tanis, Branchville.

JUNIOR CHAMPION FEMALE
Ideal's Trion's Mabelline, Steven W. Tanis.

JUNIOR HEIFER CALF
1, Myerlea Gourmet Pam, Margery Myers, Woodstown; 2, Sigler's Lone Lynn, Ruth Sigler, Asbury; 3, Holcomb's B Peg, Phyllis Semanchik, Andover.

SENIOR HEIFER CALF
1, Ideal's Trion's Maybelline, Steven W. Tanis; 2, Ideal's Trion's Nokomis, James Simmons, Augusta; 3, Mulhocaway Actor's Laconia, Lee Paulmier, Stockton.

JUNIOR YEARLING HEIFER
1, Wardell's Lydia, Nancy Adams, Medford; 2, Mulhocaway Hasty Shelly, Ruth Sigler; 3, Village View Warrior's Wayne, David Higginbotham, Marlton.

SENIOR YEARLING HEIFER
1, Ideal's Royalty's Quince, Kathy Tanis, Branchville; 2, Mulhocaway Butterfat Halcy, John Coleman, Stockton; 3, Ludlow N. Judith Ann, Joann Coleman, Stockton.

COW, 3 YEARS AND OVER
1, Ideal's Naomi, Steven W. Tanis; 2, Ideal's NAA's Nokomis, James Simmons.

BEST ANIMAL BRED BY EXHIBITOR
1, Ideal's NAA's Nokomis, James Simmons; 2, Sigler's Lone Lynn, Ruth Sigler; 3, Sonny Lynn Farm Christine, Lynn Adams, Medford.

BEGINNER FITTING AND SHOWING
1, Kathy Tanis; 2, Phyllis Semanchik.

EXPERIENCED FITTING AND SHOWING
1, Ruth Sigler; 2, James Simmons.

BEST RECORD BOOK AND FITTING AND SHOWING
Joann Coleman.

Cattaraugus County Fair

Little Valley, N. Y., August 18
Judge: Ray Briggs

SENIOR AND GRAND CHAMPION BULL
Rogers Farm Pericles, Rogers Farm, Randolph.

JUNIOR CHAMPION BULL
Rogers Farm Don Quixote, Rogers Farm.

SENIOR AND GRAND CHAMPION FEMALE
Brooknill Fore Jane, Rogers Farm.

JUNIOR CHAMPION FEMALE
Maple Row Bo-Matic's Lulu, Maple Row Farm, Conewango Valley.

BULL CALF
Rogers Farm Don Quixote, Rogers Farm.

YEARLING BULL
Rogers Farm Plutarch, Rogers Farm.

AGED BULL
Rogers Farm Pericles, Rogers Farm.

JUNIOR HEIFER CALF
Clay Knoll Trumpeter's Beauty, Peter Weishan, Cattaraugus.

SENIOR HEIFER CALF
Rogers Farm Princess, Rogers Farm.

JUNIOR YEARLING HEIFER
Maple Row Bo-Matic's Fay, Maple Row Farm.

Joann Coleman, Stockton, accepting a check for $25.00 as her award for the highest score in fitting and showing for Hunterdon County 4-H members participating at the New Jersey State 4-H Dairy Show. The award was made by Calvin Danbury, Hunterdon County dairyman and director of Hunterdon County United Milk Producers Corporation.

Louis Gruninger, N. J. field secretary, and Ruth Sigler, Asbury, with Mulhocaway Hasty Shelly. Ruth is winner of the experienced fitting and showing competition at the 4-H Dairy Show.

SENIOR YEARLING HEIFER
Maple Row Bo-Matic's Lulu, Maple Row Farm.

COW, 2 YEARS AND UNDER 3
Rogers Farm Wilda, Rogers Farm.

COW, 3 YEARS AND UNDER 4
Rogers Farm Phlinda, Rogers Farm.

AGED COW
Brooknill Fore Jane, Rogers Farm.

DRY COW
Rogers Farm Rivaletta, Rogers Farm.

JUNIOR GET OF SIRE
Maple Row Farm on get of Maple Row Bo-Matic.

GET OF SIRE
Maple Row Farm on get of Deep Lake Flash's Hansen.

PRODUCE OF DAM
Maple Row Farm on produce of Violetta of Pleasant View.

BEST 3 FEMALES
Rogers Farm.

DAIRY HERD
Maple Row Farm.

GRADED HERD
Rogers Farm.

PREMIER BREEDER
Rogers Farm.

Erie County Fair

Hamburg, N. Y., August 25
Judge: Donald Bay

SENIOR AND GRAND CHAMPION BULL
Rogers Farm Pericles, Rogers Farm, Randolph.

JUNIOR CHAMPION BULL
Rogers Farm Don Quixote, Rogers Farm.

SENIOR AND GRAND CHAMPION FEMALE
Brooknill Fore Jane, Rogers Farm.

JUNIOR CHAMPION FEMALE
Maple Row Fortune's Veronica, Maple Row Farm, Conewango Valley.

BULL CALF
Rogers Farm Don Quixote, Rogers Farm.

YEARLING BULL
Rogers Farm Plutarch, Rogers Farm.

AGED BULL
Rogers Farm Pericles, Rogers Farm.

JUNIOR HEIFER CALF
Maple Row Bo-Matic's Luster, Maple Row Farm.

SENIOR HEIFER CALF
Maple Row Fortune's Veronica, Maple Row Farm.

JUNIOR YEARLING HEIFER
Maple Row Bo-Matic's Fay, Maple Row Farm.

SENIOR YEARLING HEIFER
Maple Row Bo-Matic's Lulu, Maple Row Farm.

COW, 2 YEARS AND UNDER 3
Rogers Farm Wilda, Rogers Farm.

COW, 2 YEARS AND UNDER 3 (Not in milk)
Rogers Farm Ora, Rogers Farm.

COW, 3 YEARS AND UNDER 4
Rogers Farm Phlinda, Rogers Farm.

AGED COW
Brooknill Fore Jane, Rogers Farm.

DRY COW
Maple Row Fortune's Brenda, Maple Row Farm.

JUNIOR GET OF SIRE
Maple Row Farm on get of Maple Row Bo-Matic.

SENIOR GET OF SIRE
Rogers Farm on get of Rogers Farm Pericles.

PRODUCE OF DAM
Rogers Farm on produce of Rogers Farm O.Lillian.

BEST 3 FEMALES
Rogers Farm.

DAIRY HERD
Rogers Farm.

INGLEWOOD PLANTATION Alexandria, La., is rapidly building a good herd of registered Guernseys. The herd now numbers approximately 140 head. Recently, about 50 head were added to this operation. Twenty-five bred heifers were purchased from Price-Black Farms, Inc., of Arrey, N. Mex., and the same number were purchased from Joe Bellenfant, College Grove, Tenn.

The dairy operation is one of several at Inglewood which includes growing Hybrid Seed Corn and a beef cattle operation. The Dairy unit is on Highway 71 south of Alexandria where a show window milking parlor greets those passing by.

R. B. Neblet, who has been at the plantation for a number of years, is the general manager at Inglewood. The dairy herd managers are Mr. and Mrs. Jack B. Blansett. These folks do an excellent job of producing Golden Guernsey milk for Walker Farms, Inc., of Alexandria.

The Reverend Christoph Keller, Jr., of Jackson, Miss., is the owner of Inglewood. It is a genuine pleasure to welcome these fine folks to the Guernsey fraternity and to wish them every degree of success.

Sales...

California Fall Sale

By A. Wendell Fuhriman

The California Guernsey Cattle Club conducted their annual fall sale on September 9 at the California State Fairgrounds, Sacramento. The sale was held at night following the judging of Guernseys. Thirty-eight head sold for $17,685, an average of $465.39, to mark up a very successful sale.

Topping the sale was Bay Meadow T. C. Dinah, consigned by Bay Meadow Farm, Galt, and taken by William Rasmussen, Glendale, Ariz., at $1,100. Runner-up was Daniel Gouveia, FFA junior from Hilmar. Daniel settled for another good heifer consigned by California Polytechnic College, Polytechnic Billy's Mirth, a good senior yearling daughter of Burger's Place Billy, at $625.

There were six juniors who bought some of the tops in the sale. Dennis Nelson, Hilmar, picked up the Very Good cow, Golden Terra Warrior Christmas, consigned by Western Glow Farms, at $550. The Sinclear brothers, Dale and Stanley, picked up two good ones in Cleverlands Curtiss Midge, Very Good, at $725, and Graysmarsh Sun Sharlene, at $600. Donald Silacci, Petaluma, took Graysmarsh Ella at $425, and Hortense B at $385. Roger Lopez, Turlock, took Len-Acres Builder's Dawn at $350. The junior members in California have and are still buying and developing the right kind.

Largest buyers were Glenn T. Koller, Fresno, and Meadow Gold Farm, Bakersfield, each taking four head. Interest in the sale was proven by 24 buyers taking the 38 offerings. Don Moffat has proven himself as a milk salesman and, with the results of this sale, has proven beyond a doubt his ability as organizer of sales. Don was busy all day looking after details with his sale committee of Vernon Maclusi, chairman, and committee members, Don Breazeale and Dale Sinclear.

A social hour was held at 5:00 p.m., followed by luncheon, compliments of the California Club. Both these events were held at the sale ring, with the cattle selling at 7:00 p. m. A large crowd was present, which included many of the old timers adding to the spirit of good fellowship. Jack Nicewonger read pedigrees, bringing to good use his knowledge gained as a past breeder and showman. Don Doris, as auctioneer, kept the sale moving smoothly. Congratulations to Don Moffat and his committee on their first and very successful sale.

Following is a list of animals selling for $350 or more:

Adohr Farms, Camarillo, Calif.
- Graysmarsh Sun. Frill $460

Howard E. Beach, Sr. and Jr., Gonzales, Calif.
- Cleverlands Curtiss Isella 475
- Graysmarsh Carol 375

R. M. Carrillo, Sebastopol, Calif.
- Cloverdale Crown Girl 385

Chico State College Foundation, Chico, Calif.
- Graysmarsh J. Prudence 400

Alex Ferreira, Newcastle, Calif.
- Riverview Princess Margot 375

Daniel Gouveia, Hilmar, Calif.
- Polytechnic Billy's Mirth 625

Ivan and Charlotte E. Hunt, Lincoln, Calif.
- Graysmarsh Dag. Lydia 375

Glenn T. Koller, Fresno, Calif.
- Graysmarsh M. Eva 500
- Krum's Billy's Vera 450

Roger Lopez, Turlock, Calif.
- Len-Acres Builder's Dawn 350

Vernon Maclusi, Rio Linda, Calif.
- Graysmarsh Sun Maypole 450

Meadow Gold Farm, Bakersfield, Calif.
- Golden Terra J.V. Conella 375
- Golden Terra Laurett Lance (Bull) 350

Anita Miller, Durham, Calif.
- Adohr Leander Gertie 625

Dennis Nelson, Hilmar, Calif.
- Golden Terra Warrior Christmas 550

Clifford Orr, Santa Rosa, Calif.
- Sarival Miss Mollyetta 575

William J. Rasmussen, Glendale, Ariz.
- Bay Meadow T.C. Dinah 1,100
- Adohr Sunrise Pats 800

Donald Silacci, Petaluma, Calif.
- Graysmarsh Ella 425
- Hortense B 385

Dale Sinclear, Ceres, Calif.
- Cleverlands Curtiss Midge 725

Stanley Sinclear, Ceres, Calif.
- Graysmarsh Sun Sharlene 600

Henderson Stockton, Phoenix, Ariz.
- Annsdale Brilliant Francine 900

L. E. Vincent, Chico, Calif.
- Adohr Power Bettine 825

Sarah D. Wishmeier, Hollywood, Calif.
- Was-Mere Statesman's Glamor 550
- Loridon Bond Princilla Violett 400

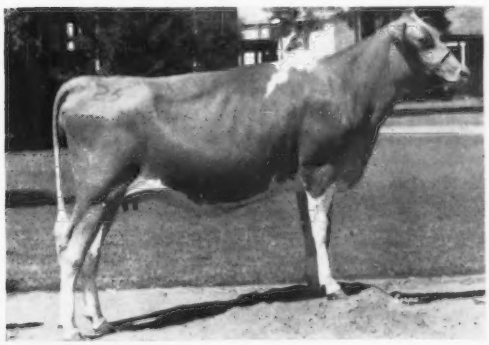

Bay Meadow T. C. Dinah, top of the California Fall Sale at $1,100, consigned by Bay Meadow Farm, Galt, Calif., and purchased by William Rasmussen, Glendale, Ariz.

The Great Northern Guernsey Classic

By George W. Chambers

The 40 head in The Great Northern Guernsey Classic, held at West Salem, Wis., on September 13, sold for a total of $16,705, an average of $417.63, which was substantially higher than last year. The quality of the cattle was good, and the bidding was brisk.

High animal was a very attractive three-year-old cow, Valley View's Floss, consigned by Harris Kahl, Ridgeland, and purchased by Bernard Pralle, Onalaska, at $810. Ten other animals sold for $500 or more. The four states of Wisconsin, Minnesota, Illinois and Iowa were represented in the buyer's list.

The sale was sponsored jointly by the Wisconsin G. B. A. and Tri-State Breeders Co-op., of Westby. Co-chairmen of the sale committee were Neil Govin, Menomonie, and Norbert Nuttelman, West Salem. Henry Bartel, Jr., was auctioneer, and Olaf Kjome read pedigrees. Other members of the sale committee were: Leo Gasper, Baraboo; Harold Huth, La Crosse; Robert Moon, Fennimore; Robert Moseley, Hixton; Frank Sivesind, Waukon, Iowa; Kenneth Skrede, Reedstown; Russell Wirt, Lewiston, Minn., and Armin Fruechte and Marlowe Nelson, Westby.

Following is a list of animals selling for $350 or more:

Dean D. Adams, Elk Mound, Wis.
- Golden Knoll Val's Valeta $400
- Meadow Green K Mardelia 365

George Churchill, Elmwood, Wis.
- Rock Moors King's Prom 350

Douglas J. Curran, Taylor, Wis.
- Meadow Green Merry May Song 400

Mr. and Mrs. Gordon P. Ely, Beldenville, Wis.
- Coulee Country Tut's Susan 400

Lea J. Gasper, Baraboo, Wis.
- Toma Actor's Actress 410
- Marshallane's Flash Inga 390

Forrest Ingram, Apple River, Ill.
- Hullwood M. Flirt 500

Neil Jacobs, Bangor, Wis.
- Dutch Mill Billy's Vadola 550
- Prairie Land H. Sheila 550
- Cobble Creek Bunny's Emblem 450
- Maple Leaf L Ladina 500

Sidney F. Jones, Bangor, Wis.
- Jesbel Flora of Pineview 360

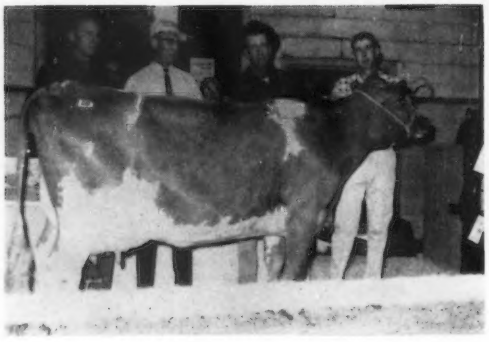

Valley View Floss, top of The Great Northern Classic Sale at $810. In the background, Bernard Pralle, Onalaska, Wis., purchaser; Leo Casper, Baraboo, Wis., runner-up, and Harris Kahl and son Gary, Ridgeland, Wis., consignors.

Dean Karow, Augusta, Wis.
Rock Moors King's Meldy 375
Keith Knight, Dalton, Wis.
Toma Peerless Rose 560
Fauver Hill Prissy 525
Gordon Love, Augusta, Wis.
Maple View Susie's F.Beaut. 400
Robert G. and Frederic Mosely, Hixton, Wis.
Rock Moors King's Rose Lee 475
Hazel Farm Paty 460
Coulee Country Hermes Flo 475
John R. Nahrgang and Son, Lewiston, Minn.
Kuhtzdale C. Idalee 510
Maple Leaf A Petite 550
Clinton Nelson, Glen Flora, Wis.
Elderwood J.D.Bernie 435
Spring Ridge Gwen 2d 415
Elvin Paulson and Sons, Houston, Minn.
Gwyn Careg F.Judy 400
Bernard Pralle, Onalaska, Wis.
Valley View's Floss 810
Robert Rhyme, West Salem, Wis.
Kuhtzdale L. Jody 525
Cobble Creek Shiela 525
Skraland Lusy Val Veda 360
Gary Schomberg, West Salem, Wis.
Rock Moors Squire's Ruby 375
Richard Schomberg, West Salem, Wis.
Thatcher Farms Calypso 360
Roe Shultis, Jr., Reedsburg, Wis.
Breeze Hill Kitty 400

Lookout Valley Dispersal

By George W. Chambers

Summary

No. Head	Total	Average
89 Females	$35,420	$397.98
(11 calves under 3 mos., s.w.d.)	2,685	244.09
4 Bulls	1,975	493.75
93 Head	$40,080	$430.97

The Lookout Valley herd, owned by Mr. and Mrs. Gerald Jenkins, Lake Geneva, Wis., was dispersed on September 18. The 93 head brought a total of $40,080, an average of $430.97 per head. This is the best average obtained in a sizeable dispersal in this area in several years.

In particularly high demand were the daughters of Lookout Valley Rose Flash and Mulhocaway Butterfat King Hal. High and second high animals of the sale were "Flash" daughters, and both were taken by William Gilmore, Lake Geneva, Wisconsin. Lookout Valley Flash Boniblye brought $2,000 and Lookout Valley Flash Fanelly brought $1,375. The third high cow, also taken by Mr. Gilmore, Lookout Valley Butterfat Beth, a very attractive four-year-old daughter of "King Hal" out of the Golden Harvest Rose Betty cow, went for $1,225. William Gilmore is a grandson of the founder of the original Lookout Valley herd, which was owned for many years by the late William Y. Gilmore. This herd was dispersed about 10 years ago. Gerald Jenkins, the farm manager at that time, secured much of the foundation of the present herd at that dispersal.

Lester Schademan, who has been the Lookout Valley herdsman for the past eight years, has rented the dairy barn and about half of the land. He was the heaviest buyer at the sale, taking 23 head for a total of $8,210. Mr. Gilmore took nine head for a total of $6,460.

Fifty ampules of semen from the "Rose Flash" bull were sold to three buyers. Forty vials went at $16 each and 10 at $15.

The sale was very ably managed by Corey C. (Buzz) Garey, Morrisville, Pennsylvania.

The Jenkins plan to continue to live at Lookout Valley. They have retained the poultry enterprise and will operate a part of the land.

Following is a list of animals selling for $350 or more:

Clarence W. Beu, Elgin, Ill.
Lookout Valley Bft Cergay (Bull) $800
John Burton, Eagle, Wis.
Lookout Valley Butterfat Queen 420
Robert Cashmer and Sons, Helenville, Wis.
Lookout Valley Ro Bonnita 410
Lookout Valley King Valencia 530
Harold R. Diekfuss, Muskego, Wis.
Lookout Valley Butterfat Betsy 460
Heifer Calf 375
William L. Erdman, Fort Atkinson, Wis.
Lookout Valley King Bootie 400
Lookout Valley King Favored 350
Donald Forner, Chaska, Minn.
Lookout Valley King Bebena 450
William Gilmore, Lake Geneva, Wis.
Lookout Valley Butterfat Beth 1,225
Lookout Valley King Beautibee 400
Lookout Valley Flash Boniblye 2,000
Lookout Valley Flash Fanelly 1,375
Lookout Valley Butterfat Celda 360
Earl Heiden, Fort Atkinson, Wis.
Lookout Valley Ro Queenola 475
Ray Honeyager, Mukwonago, Wis.
Lookout Valley Butterfat Bevy 390
Jones Dairy Farm, Inc., Fort Atkinson, Wis.
Lookout Valley Fame Betty 410
Frederick C. Kaul, Grafton, Wis.
Lookout Valley Butterfat Poppy 410
Warren J. Moon, Oshkosh, Wis.
Lookout Valley Butterfat Beryl 700
Floyd L. Nichols, Sparta, Wis.
Lookout Valley Flash Dolly 680
George N. North, Burlington, Wis.
Heifer Calf 350
Piper Brothers, Watertown, Wis.
Lookout Valley Rose King (Bull) 550
George Robison, Cantril, Iowa
Lookout Valley Fame Rosamax (Bull) 350
Lookout Valley Butterfat Phlox 550
Lester Schademan, Lake Geneva, Wis.
Golden Harvest C Rosamond 470
Lookout Valley Flash Rosanne 525
Lookout Valley King Bevis 380
Lookout Valley Nance Beverly 420
Lookout Valley M.Bonilyn 440
Lookout Valley M.Bonilane 360
Lookout Valley King Bonilass 510
Lookout Valley Butterfat Fancy 450
Lookout Valley Butterfat Quena 350
Lookout Valley Flash Harelda 620
Wayne Smith, Watertown, Wis.
Lookout Valley Nance Fernanda 900
S.W.D. Corp. V. M. Casey, Lake Geneva, Wis.
Lookout Valley King Harp 350
Lyle J. Vergith and Sons, Martell, Nebr.
Lookout Valley King Booklet 400
Lookout Valley King Fern 600
Lookout Valley Flash Pansy 430
William B. and William C. Vilter, Hartland, Wis.
Lookout Valley Celeste 725
Chester and Barbara Williams, Waukesha, Wis.
Lookout Valley King Celebrity 500
Ivan Woodman, Janesville, Wis.
Lookout Valley Ro Celeena 390
Lookout Valley King Celia 625
Robert Woodman, Janesville, Wis.
Lookout Valley Butterfat Harma 500

27th Pennsylvania State Sale

By Wm. H. Juzi

Prices received at the 27th Annual Pennsylvania State Sale averaged considerably less than last year. However, quality certainly met the standards of the same sales held in the past, with consignments from Delaware, Maryland, Massachusetts, New Jersey and New York, plus the big majority from Pennsylvania. The 41 head sold for $16,715, an average of $407.68.

Top in the sale, at $900, was Chedco Nugget's Heather, a daughter of Franchester Cecilia's Nugget, purchased by Cedarbrook Farm, Inc., Bellville, Ohio, with Harry Blessing, Wrightsville, contender. She was consigned by C. E. Cotting, Berlin, Massachusetts.

Second high in the sale, at $835, was Ace's Golden Rose, a four-year-

old daughter of Locust Grove I. Ace, fresh and milking 60 lbs., with a three-year-old record of 13545 — 707 — 365 — 2x. She was consigned by John Marchezak, Bentleyville, and purchased by Mrs. Eugenia Madeira, Berwyn.

Third high, at $650, was East Malta P.D. Daisy, consigned by Nelson Witmer, Dalmatia. This daughter of Kerest Predictor's Davey, due September 25, had just finished a record of 12930—545—Sr3—305—2x. Clarence R. Hack and Sons, Berwick, were the buyers.

Mr. Witmer was high buyer in the sale with a purchase of five head for a total of $1,815. Second high was Fred, Louis and James Fava, Bentleyville, with a purchase of four head for a total of $1,785.

Three bulls averaged $345, with the top, U of D Jolly Bellringer, selling for $550 to Harry Blessing, Wrightsville. "Bellringer" was consigned by the University of Delaware. He is a full brother to Spar Hill Baguette, sired by McDonald Farms Jolly Vern, out of Spar Hill Goldenbell, one of the great brood cows of the breed.

The sale was managed jointly by the Pennsylvania G. B. A. and The Merryman Company. Bill Juzi read pedigrees, John Merryman was auctioneer, assisted in the ring by Dutch Snyder, and fieldmen of the Association.

Following is a list of animals selling for $350 or more:

Avalong Farms, Inc., York, Pa.
Hill Girt Moe Sunday $500
Bayville Farms, Inc., Norfolk, Va.
Wye Heights R.D. Iris 375
Harry Blessing, Wrightsville, Pa.
U of D Jolly Bellringer (Bull) 550
J. A. Blouch and Sons, Jonestown, Pa.
Norren P. Teri 365
J. Thomas Carman, Glen Rock, Pa.
Spencer Acres Tootsie 435
Cedarbrook Farm, Inc., Bellville, Ohio
Chedco Nugget's Heather 900
Fred, Louis and James Fava, Bentleyville, Pa.
P.B. Butterfat Lad Lure 500
Edgewood Flossie 425
Windy Hill L. Sunny 435
Spar Hill Beth 425
C. R. Hack and Sons, Berwick, Pa.
East Malta P.D. Daisy 650
Coldspring's King's Della 400
Richard and Janet Kriebel, Benton, Pa.
Merrihill Dispatch Connie 425
Mrs. Eugenia Madeira, Berwyn, Pa.
Ace's Golden Rose 835
H. H. McConnell, Honey Brook, Pa.
Coldsprings Command's Bess 360
Marilane Viking's Lorna 390
John B. Merryman, Sparks, Md.
Peckhurst Ida 360
Paul A. Miller, Dillsburg, Pa.
Lake Louise C.N. Norene 380
Applebrook T.'s Charmful 410
Penn Manor Superior's Dee 360
Elam Mull, Quarryville, Pa.
Stering Willow 400
David Myers, Portage, Pa.
Creekedge Holly Jean 350
George T. Pack, Wrightsville, Pa.
Sterling Baroness 400
R. W. Smith Bros., Hollidaysburg, Pa.
High Point Emerald 550
Nelson E. Witmer, Dalmatia, Pa.
Meetinghouse Actor's Serene 425
Naeflands Noble Dreamer 380
Tannery Hill King Sincerity 420
Raymond F. and Louise A. Witmer, Willow Street, Pa.
Welcome Billy's Brenda 450
T. Dean Witmer, Sunbury, Pa.
Kerest Valor's Starbright 475

Badger Breeders Cooperative Show Window Sale

By George W. Chambers

Badger Breeders Cooperative held its second Show Window Sale at Shawano, Wis., on September 17. All 32 females in the sale were sired by Badger Breeders sires. The sale average of $299.53 was satisfactory, considering that the sale included eight open heifers and many bred heifers that were some time off from freshening. The price breakdown revealed that the eight open heifers averaged $206.00, 19 bred heifers averaged $314.00, three fresh heifers $377.00, and two cows $418.00.

Two animals, both bred heifers, tied for top price of $500. Phil W. Cowan, Oshkosh, consigned Cowan Farms Ellie, that was purchased by Robert Engel, Shawano, and George F. Morgan, Cato, consigned Sunny-Glo Model's Happy, that went to Lyle W. Kiesling, Jefferson.

Alton Block, of Badger Breeders, read pedigrees, and Harvey Swartz, Waukesha, was auctioneer.

Following is a list of animals selling for $350 or more:

Allen Baneck, Hamburg, Wis.
Gordondale Mavis $470
Robert Engel, Jr., Shawano, Wis.
Cowan Farms Ellie 500
Elmer Federwitz, Chilton, Wis.
Blue Boulder Candy 395
Charles Foote, Jr., Omro, Wis.
Cowan Farms Clover 350
Lyle W. Kiesling, Jefferson, Wis.
Sunny-Glo Model's Happy 500
W. W. Kolpack, Bowler, Wis.
Norwind Rose's Lulu 440
Warren J. Moon, Oshkosh, Wis.
Gordondale Bonita 355
Rosedene Lynn's Lori 400
William H. Morgan, Cato, Wis.
Model's Sandy of Kennan 405
Robert A. Stanelle, Brillion, Wis.
Grandvu Maryann's Teresa 350

Clark-Proctor Dispersal

Blenheim, S. C., September 28

Sale managed by the North Carolina G. B. A. and South Carolina G. C. C., Spartanburg, S. C.

62 Head $12,705 Average $204.92

Top: *C. & P. Dauntless Hildagarde* $510
Born: October 7, 1958
Sire: Green Fields Dauntless
Dam: Miniborya J. Hilda
Purchaser: T. S. Rogan, Jr., Greeleyville, S. C.

Other animals selling for $350 or more:
Charles A. Bridges, Jr., Shelby, N. C.
C. & P. Windsor's Omega $375
Carolina Dairy, Inc., Shelby, N. C.
C. & P. Windsor Lady Lou 415
Eleanor S. and S. W. Cramling, Jr., Bowman, S. C.
C. & P. Romulus Margaret 495
S. E. Hamlet, North Augusta, S. C.
C. & P. Windsor Cynthia 410
C. & P. Romulus Rose 360
T. S. Rogan, Jr., Greeleyville, S. C.
C. & P. Ideal Mary 410
C. & P. Fulfillment Delilah 375

6th Cleveland County Fall Sale

By Mack H. Alman

The first venture into the field of night sales was made with the 6th Cleveland County Fall Sale being held at the Fairgrounds, Shelby, N. C., at 7:00 p.m. on September 10. Attendance at these sales in past years had been very low because of dairymen being so busy putting in hay, silage and doing general farming, so it was the feeling that possibly a night sale would help attendance and it proved to be correct, with a fairly good number of dairymen in attendance. Thirty-two head sold for a total of $8,025, an average of $250.78.

Top animal in the sale was Golden Jolly Beth, a daughter of Bayville Jolly Leader, being consigned by W. C. Burrell, Clintella Farm, Franklin, and selling to Carolina Dairy, Inc., Shelby, for $475, with A. B. Slagle, Belmont View Farm, Franklin, the contending bidder. Second high was a Belmont View Farm consignment, Belmont View Champion Honey, also purchased by Carolina Dairy, Inc., for $350. Carolina Dairy was the top buyer in the sale, purchasing nine head for a total of $2,675.

The sale was managed by the North Carolina G. B. A. and South Carolina G. C. C., in cooperation with the Cleveland County Guernsey Breeders Association. Joe F. Lovelace served as auctioneer, with Mack Alman reading pedigrees. Bobby Sturgis and Ralph Coarsey worked the ring, with C. E. Martin, Assistant Agricultural Agent, passing the slips. It was nice to have Alfred Brown back in harness following his recent heart attack, and we let him clerk the sale.

Best wishes to Miles R. McCarry, director of marketing for Curtiss Breeding Service, Inc., Cary, Ill., who has been confined to a Chicago hospital.

A Guernsey Breeder For 42 Years

By Mrs. Mary Jane Watkins

Charles F. Watkins, veteran Guernsey breeder of Cass County, Mo., has been producing registered Guernsey cattle for the past 42 years. He purchased three registered Guernsey bred heifers on October 22, 1923, from Phil L. Toll, of Greenwood, Missouri. These foundation heifers did not give him a fast start in building a dairy herd, as the first seven calves produced were males. However, the law of average began working in Mr. Watkins' favor and he now has 80 head of registered Guernsey females, all of which are descendants of the original three heifers. He has not purchased a female since the original purchase.

During this 42-year period, Mr. Watkins experienced some rough times, but over the years Guernseys have been good to him, as he and his good wife have reared and educated four children, added to the original farm acreage, and made many farm and home improvements.

Mr. Watkins owns and operates 380 acres, five and one half miles southeast of Belton, Mo., and produces all the grain and roughage required for the 50-cow milking herd and the replacement animals. The Watkins family was among the first farm families to join the Cass County Balanced Farming Association. This has been a big help in developing a system of farm management best suited to their land and livestock resources. About 1,000 bushels of oats, 3,000 bushels of corn, and 8-9,000 bales of alfalfa hay and 6-700 tons of silage are produced annually. A good pasture program is followed, using sudan as a summer supplement to improved grass-legume pastures. All of the cropland has been limed and rock phosphated, and fertilized liberally for each crop. All cropland subject to erosion has been terraced.

Mr. Watkins was one of the organizers of the Cass County DHIA and has been a continuous member for 29 years. When he started testing his herd, the average was 6160 lbs. of milk and 282 lbs. of butterfat. His herd average this past year was 9577 lbs. of milk and 474 lbs. of butterfat. The herd has been on the National Honor Roll of the Purebred Cattle Breeders Association for the past 12 years for producing an average of 450 lbs. or more of butterfat each year.

Mr. Watkins has improved his herd through the use of good sires and careful selection of replacements. Herd sires have been purchased from Cooper, Ideal, Pre-Eminent, Dunwalke, Daisy Dell and Foremost Farms. He has cooperated very closely with the Extension Service and the Vocational Agriculture departments. He is an honorary member of the Harrisonville FFA Chapter, and also a member of The American Guernsey Cattle Club.

"Chuck," as Mr. Watkins is familiarly called by his friends, passed his 74th birthday on September 7. He is as active as most men half his age. He loves to hunt, and when the quail season opens he often takes to the stubble fields behind a fine pair of setters. Mr. and Mrs. Watkins celebrated their 50th Wedding Anniversary in March this year.

A son, Charles W. Watkins, and his wife, are partners with the senior Watkins in operating the farm and dairy herd.

In summing up 42 years of producing registered Guernseys, Mr. Watkins said, "Do a good job of breeding and selection, follow good management practices, and your Guernsey cows will be good to you."

Prof. E. Ralph Bonewitz Honored

Prof. E. Ralph Bonewitz, Extension dairy specialist at Kansas State University, Manhattan, the 1965 Kansas Dairy Leader, was honored at a special recognition banquet in Hutchinson on September 22. The Kansas Interbreed Dairy Cattle Council bestowed the honor on Prof. Bonewitz, a man who has been engaged in dairy education work in the state for the past 24 years as a state Extension specialist, a county agent and a vocational agriculture teacher. Prof. Bonewitz was cited for his "dedicated service to the dairy industry, avid promotion of new dairy Extension programs, vigorous support of 4-H work, and many fine personal qualities that have endeared him to Kansas dairymen."

Through the years, Prof. Bonewitz has established a statewide reputation for his zeal in organizing and working with dairy herd improvement associations, artificial breeding associations, state breed associations and milk marketing groups. His "Modern Dairyman" news column keeps Kansas dairymen aware of new developments in the industry. The 2,586 4-H dairy projects in the state last year attest to the interest and encouragement which he has shown in 4-H work. Spring fitting and judging schools and demonstrations have been developed as training grounds for these junior dairymen.

Prof. Bonewitz holds B.S. and M.S. degrees in dairy husbandry from Kansas State University. Before joining the Kansas State Extension staff in 1949, he taught vocational agriculture at LaCrosse High School, and was agricultural Extension agent in Woodson County for six years.

Leslie N. Clark

Leslie N. Clark, 67, Middleboro, Mass., recently installed Master of the Middleboro Nemasket Grange, died on September 22. A resident of Middleboro for 40 years, he was active as an AR and DHIA tester for the University of Massachusetts, and a 50-year member of the Grange. He retired from AR test work about a year ago, and from DHIA testing on July 1, 1965. He was well known to Guernsey breeders and dairymen throughout the area.

Mr. Clark leaves a wife, Marguerite (Domina); three sons, Norman of Reading, Richard of Kingston, N. Y., and James of Foxboro; two sisters, Mrs. Earl Millard of Miami, Fla., and Mrs. Francis Crowley of Middleboro, and seven grandchildren.

Dr. O'Dell New Associate Director of Clemson Extension Service

Dr. Wayne T. O'Dell is the Associate Director of the Clemson University Cooperative Extension Service. Prior to returning to Clemson, S. C., in September, 1962, as Leader of Clemson Extension Dairy Science Work, he was assistant professor of dairy science at Pennsylvania State University. Since 1962, Dr. O'Dell has served as an ex-officio member of the Board of Directors of the South Carolina Dairy Association, and has devoted his efforts toward seeking solutions to the many problems confronting the dairy industry in the state.

Dr. O'Dell is a native of Easley, South Carolina. After completing his B.S. and M.S. degrees at Clemson, he served as superintendent of official testing and assistant professor of dairying at Clemson. He obtained his Ph.D. degree at Pennsylvania State University in 1958.

In his new capacity as associate director, Dr. O'Dell will devote the major portion of his time to program planning. C. Douglas Clawson has been named Acting Leader of Clemson Extension Dairy Science work.

Field Days, Meetings and Shows

New Hampshire Parish Show

By John R. Wheeler

The New Hampshire Guernsey Parish Show was held at the Fairgrounds, Hopkinton, on August 11, with Professor Harold E. Kaeser, Ohio State University, Columbus, Ohio, acting as official judge. The bull classes were small, with the nod for junior champion being given to Applebrook Vern's Troy, first prize senior yearling, a bull purchased by Great Elm Farm, Inc., Dover, at the 1965 Guernsey Sale.

Quality ran high in the female classes, with 17 junior heifer calves and 15 senior yearling heifers shown. For his junior champion female, Judge Kaeser selected the first prize senior yearling, Acrewide C. Matthew's Quodonna, bred and exhibited by the MacKenzie Ice Cream, Inc., Keene. Quality also ran high all the way down the line in the mature classes, with the senior and grand champion award being given to the first prize dry cow, U.N.H. Supreme Jaunty, bred and exhibited by the University of New Hampshire, Durham.

Competition in the Futurity Class for two-year-olds was down to six entries, when the music, the parade and the flag ceremonies ushered the classes into the ring. Again the University of New Hampshire captured the honors with U.N.H. Coronation Jubilant winning the Futurity Class. Second place went to Acrewide Financier's Peta, bred and exhibited by MacKenzie Ice Cream, Inc., and third place went to U.N.H. Pilot Jubilee, bred and exhibited by the University of New Hampshire. Honors for champion best uddered cow of the show went to Great Elm O. Thadine, first two-year-old, bred and exhibited by Great Elm Farm, Inc.

In the group classes, first junior get of sire was won by Kadockadee Farm, Boscawen, on the get of Willow Spring Bft. Supreme, and in the senior get of sire class, first place went to Fisher Farm on the get of Fisher Farm Royal Tommy. The University of New Hampshire was the heavy winner, for in addition to winning senior and grand champion honors, as well as Futurity, collected seven first places, one second and two third place spots.

The Junior Show champion was Sunny-Side G. Vic's Candie, shown by Gordon Huckins, Ashland. In senior fitting and showmanship, first place went to Dudley Townsley, Laconia. In junior fitting and showmanship, first place went to Virginia Stuart, Stratham, and in the novice division first place went to Mark MacKenzie, Keene. Allyn Morrill, Penacook, New Hampshire Dairy Princess, handed out the ribbons, and John Wheeler, New England fieldman, made the official announcements.

Following is a list of awards:

Junior and Grand Champion Bull

Applebrook Vern's Troy, Great Elm Farm, Inc., Dover.

Senior and Grand Champion Female

U.N.H.Supreme Jaunty, University of New Hampshire, Durham.

Junior Champion Female

Acrewide C. Matthew's Quodonna, MacKenzie Ice Cream, Inc., Keene.

Bull Calf

1, Great Elm O. Barney, Great Elm Farm, Inc.; 2, Acrewide Peg's Supreme, MacKenzie Ice Cream, Inc.; 3, Entry, Fisher Farm, Boscawen.

Senior Yearling Bull

1, Applebrook Vern's Troy, Great Elm Farm, Inc.

Junior Heifer Calf

1, Entry, Kadockadee Farm, Boscawen; 2, Acrewide Peg's Ling, MacKenzie Ice Cream, Inc.; 3, Entry, Fisher Farm.

Senior Heifer Calf

1, U.N.H.General's Laughter, University of New Hampshire; 2, Acrewide Captain's Bobbie, MacKenzie Ice Cream, Inc.; 3, Kadockadee P. Ruby, Kadockadee Farm.

Junior Yearling Heifer

1, Acrewide Forward's Sadie, MacKenzie Ice Cream, Inc.; 2, Winona's Supreme's Roxanne, Kadockadee Farm; 3, Great Elm H. Bella, Great Elm Farm, Inc.

Senior Yearling Heifer

1, Acrewide C. Matthew's Quodonna, MacKenzie Ice Cream, Inc.; 2, Lombardy's Supreme Velvet, Barbara Townsley, Laconia; 3, Great Elm G. Hope, Great Elm Farm, Inc.

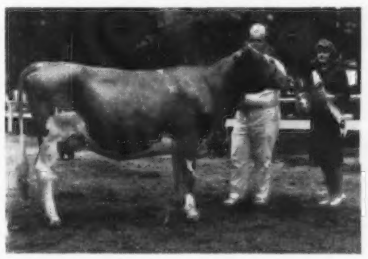

Sunny-Side G. Vic's Candie, grand champion in the junior division of the New Hampshire Parish Show, with owner, Gordon Huckins, Ashland, N. H. Allyn Morrill, Penacook, New Hampshire Dairy Princess, presenting Blue Seal Challenge Trophy.

2-Year-Old Futurity

1, U.N.H.Coronation Jubilant, University of New Hampshire; 2, Acrewide Financier's Peta, Warren MacKenzie, Keene; 3, U.N.H.Pilot Jubilee, University of New Hampshire.

Cow, 2 Years and Under 3

1, Great Elm O. Thadine, Great Elm Farm, Inc.; 2, Lombardy's A. B. Angel, Dudley Townsley, Laconia; 3, Winona Supreme's Hilda, John P. Clark, Goffstown.

Cow, 3 Years and Under 5

1, U.N.H.Flash Honeydew, University of New Hampshire; 2, Acrewide Norman's Olice, MacKenzie Ice Cream, Inc.; 3, U.N.H.Financier Image, University of New Hampshire.

Cow, 5 Years and Over

1, Acrewide Hollistan's Meta, MacKenzie Ice Cream, Inc.; 2, U.N.H. Hollistan Halo, University of New Hampshire; 3, Fisher Farm T. Joleen, Fisher Farm.

Dry Cow, 3 Years and Over

1, U.N.H.Supreme Jaunty, University of New Hampshire; 2, Fisher Farm T. Bess, Fisher Farm.

Best Uddered Cow

2-Year-Old and Champion

Great Elm O. Thadine, Great Elm Farm, Inc.

3-5-Year-Old

U.N.H.Flash Honeydew, University of New Hampshire.

5 Years and Over

Acrewide Hollistan's Meta, MacKenzie Ice Cream, Inc.

Junior Get of Sire

1, Kadockadee Farm on get of Willow Spring Bft. Supreme; 2, Great Elm Farm, Inc., on get of Goldwood Harvey; 3, MacKenzie Ice Cream, Inc., on get of Wandering Brook J.V. Pegler.

Senior Get of Sire

1, Fisher Farm on get of Fisher Farm Royal Tommy.

Produce of Dam

1, University of New Hampshire; 2, Virginia E. Stuart, Stratham; 3, Kadockadee Farm.

Best 3 Females

1, University of New Hampshire; 2, Fisher Farm.

Dam-Daughter

1, University of New Hampshire; 2, MacKenzie Ice Cream, Inc.; 3, Fisher Farm.

County Herd

1, Strafford County; 2, Merrimack County; 3, Belknap County.

Junior Show

GRAND CHAMPION FEMALE

Sunny-Side G. Vic's Candie, Gordon Huckins, Ashland.

JUNIOR HEIFER CALF

1, Argilla H and M Virginia, Roger Sanborn, Boscawen; 2, Kadockadee R.S. Jeanette, Glenn Jordan, Penacook; 3, Kadockadee R.S. Karolyn, Marcella E. Jordan, Penacook.

SENIOR HEIFER CALF

1, Chedco Nugget's Choice, Roger Sanborn; 2, Kadockadee R.S. Joelyn, Mahala King, Penacook; 3, Sunny-Side S. Jennifer, Gordon Huckins.

JUNIOR YEARLING HEIFER

1, Sunny-Side S. Becky's Beth, Shirley Huckins, Ashland; 2, Johnson Farm Kerry, Samuel Johnson, Northwood; 3, Kadockadee P. Julianne, Glenn Jordan.

SENIOR YEARLING HEIFER

1, Lombardy's Supreme Velvet, Barbara Townsley, Laconia; 2, Winona General's Vera, Glenn Jordan; 3, Stuart Clan Royal Heather, Virginia Stuart, Stratham.

COW, 2 YEARS AND UNDER 3

1, Lombardy's A. B. Angel, Dudley Townsley, Laconia; 2, Winona Supreme's Hilda, John P. Clark, Goffstown; 3, Stuartclan Laddie's Bluebell, Virginia Stuart.

COW, 3 YEARS AND UNDER 5

1, Sunny-Side G. Vic's Candie, Gordon Huckins; 2, Hill Top Butterfat Perfection, Peter Johnson, Northwood; 3, Johnson Farm Bonanza's Lynette, Peter Johnson.

COW, 5 YEARS AND OVER

1, Gunstock Hill T. Becky, Shirley Huckins; 2, Orchard Meadows General Chris, Gordon Huckins.

SENIOR FITTING AND SHOWMANSHIP

1, Dudley Townsley; 2, Gordon Huckins; 3, Barbara Townsley.

JUNIOR FITTING AND SHOWMANSHIP

1, Virginia Stuart; 2, Marcella E. Jordan; 3, Sally Johnson, Northwood.

NOVICE FITTING AND SHOWMANSHIP

1, Mark MacKenzie, Keene; 2, Virginia Beauchine, Penacook; 3, Jonathan Hill, Ashuelot.

1965 Maine Guernsey Futurity

By JOHN R. WHEELER

THE Maine State Guernsey Futurity was held at the Fairgrounds, Bangor, on August 4, with 28 entries being paraded before Judge E. R. Berousek, Dairy Extension Specialist, University of Rhode Island, Kingston. This Futurity is one of the most attractive events of the Bangor Fair, as the entries are judged in front of the grandstand during the evening Sulky Races. After the champion was selected, the entire group was paraded in front of the grandstand so that people attending the races could witness this very special and glamorous event.

Judge Berousek had his hands full in selecting the champion of the two-year-old Futurity, and after much meditation gave the nod to Locust Grove Mo Ginnie, bred and shown by Alice Wilkins, Leeds Junction. "Ginnie," a most attractive, stylish two-year-old, with a splendid udder, was also champion best uddered cow. Second prize went to Richton Perla, shown and exhibited by Richton Farms, Madison, and third place went to the University of Maine, Orono, on UM Major R Tonda.

Great interest was shown in the 1965 Futurity, and 70 entries are now already entered in the 1966 Futurity.

Trophy for best uddered cow, donated by Alice Wilkins, Leeds Junction, was won by her entry and presented to her daughter, Eva Wilkins.

In the open show, held earlier in the day, Robert Cole, Biddeford, took seven blue ribbons; Clearview Farm, Winthrop, had five blue ribbons, the junior champion bull and the senior and grand champion female; Carol Markowski, Winthrop, had three blues, and Kathy Smith, Bangor, had one blue and the junior champion female.

Massachusetts State Guernsey Field Day

By JOHN R. WHEELER

THE Massachusetts State Guernsey Field Day was held at Chedco Farm, Berlin, Mass., on July 20, with Mr. and Mrs. Charles E. Cotting and their able staff arranging a very fine program. A large tent was provided, which added to the comfort of everyone during the program, which included two separate classes of females for 4-H Club members to judge.

Everyone in attendance had an opportunity to see the Chedco Farm herd. One of the highlights of the day was the drawing of a heifer calf, donated by Elwyn Fowles, to the holder of the winning ticket. The calf, born July 10, 1965, was a daughter of McDonald Farms Golden Bart, senior herd sire at Sunnydell Farm, and out of one of their real good cows, Sunnydell Candy Letty. Winner of the calf was Linnea Olson, Northbridge Center, who also has five other heifers of her own.

Linnea Olson, Northbridge Center, Mass., winner of calf at the Massachusetts Field Day; Sheila Gaunt, an English visitor, and Elwyn Fowles, Southhampton, Mass., donor of calf.

One of the classes for 4-H judging at the Massachusetts Field Day at Chedco.

NAAB Annual Meeting

OVER 550 persons from 31 states and Canada, representing 45 A.I. organizations, met August 22-25 at Washington, D. C., for the 18th annual meeting of The National Association of Animal Breeders. Host was the Maryland-West Virginia Bull Stud, Frederick, Maryland.

Appearing before the Convention, and discussing a wide array of pertinent A.I. industry topics, were 15 widely-known dairy authorities. Also, 12 additional recognized agricultural leaders participated in workshop sessions for specialized A.I. personnel. One of several program highlights was an address by W. D. Knox, Editor of Hoard's Dairyman Fort Atkinson, Wisconsin. His topic The Changing Dairy Policy Arena. stressed the inequities involved in the price structure of Class I milk

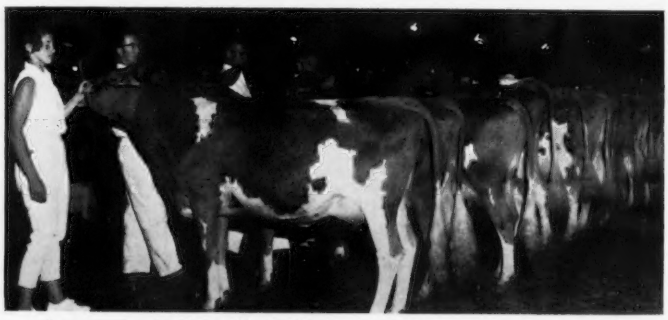

Line-up in the 1965 Maine Two-year-old Futurity, with the champion, Locust Grove Mo Ginnie, owned by Alice Wilkins, Leeds Junction, Maine, in the foreground. Eva Wilkins at the halter.

Four widely-known dairy geneticists discussed: Sire Selection and Evaluation from the standpoint of Inheritance Laws; Young Sire Selection; A.I. Proved Sire Evaluation and Naturally Proved Sire Evaluation. Five college experts elaborated on Contribution of Management to High Production. In relation to this topic they discussed: Contribution of Genetics; Nutrition Management; Milking Management; Reproduction Management and Herd Health.

In his report to the delegation, Executive Secretary H. A. Herman said that 7.7 million U. S. cows were artificially inseminated in 1964. Also, that "Getting new business is one of the most challenging and needed aspects of our industry today." He also stated that in 1964, "beef to beef" inseminations amounted to 516,000 cows for a substantial gain over 1963.

Among several Convention attractions was a tour to the USDA Research Center, Beltsville, Maryland. The men viewed dairy and beef research programs, and heard USDA scientists in charge, discuss their projects. Later that evening the entire group was treated to a delicious chicken barbecue at the Maryland-West Virginia Bull Stud, Frederick, Md., where an estimated 800 people were fed, and toured the stud's facilities.

During the business session, re-elected to a three-year term on the NAAB Board was Reuben Peterson, Manager, Nebraska Artificial Breeders Association, Fremont, Nebraska. Newly elected to a three-year term was Webster Jessup, Jessup Breeders, Inc., Glendale, California. Keith King, Oneida, Ill., Milking Shorthorn breeder and swine feeder, was elected to a two-year term on the Board.

In reorganization of the Board, Melvin Kenley, president, Curtiss Breeding Service, Cary, Ill., was elected NAAB President. Elected vice-president was Reuben Peterson, Fremont, Nebraska. Those two men, with Norman Allen, Schaghticoke, N. Y., and Dr. H. A. Herman, Columbia, Mo., make up the NAAB Executive Committee.

Officers and directors of NAAB: Seated, Dr. H. A. Herman, Columbia, Mo., executive secretary; Reuben Peterson, Fremont, Neb., vice-president; Melvin Kenley, Cary, Ill., president, and Norman Allen, Schaghticoke, N. Y., executive committee members. Back row, Keith King, Oneida, Ill.; Kenneth Baushke, East Lansing, Mich.; Webster Jessup, Glendale, Calif.; W. H. Armstrong, Rocky Mount, Va., and George Nichols, Columbia, Mo., assistant secretary.

Chester County, S. C., Annual Meeting

By D. C. Wylie
Agricultural County Agent

The annual meeting of the Chester County Guernsey Cattle Club was held on August 30 at the Memorial Building, Chester. President Newt Gaston called on John Lyle for the invocation, which was followed by a buffet supper. W. L. Abernathy, Secretary of the South Carolina Dairy Association, introduced out-of-county guests. Since this meeting was held the night before the annual South Carolina-Chester County Sale, several out-of-county consignors and friends were welcomed.

In the business session, R. M. Reid, Leonard Gwin and L. E. Morrison were nominated as Directors for three years to replace W. B. Stringfellow, A. L. Gaston and M. O. Atkinson. Mack H. Alman, Secretary-Treasurer and fieldman of the North Carolina G. B. A. and South Carolina G. C. C., gave an impressive talk on promotion of Guernseys.

D. C. Wylie, Jr., County Agent, presented the production award for the highest producing herd in the county in 1964 to Joe W. Hall. He also presented Mr. and Mrs. Hall with a Farm and Home Development Award, made available by the Clemson University Extension Service and County Agricultural Committee for those families doing an outstanding job in Farm and Home Development. Joe is a Golden Guernsey producer for Edisto Farms.

Awards being presented to Mr. and Mrs. Joe W. Hall, Richburg, S. C., at the annual meeting of the Chester County G. C. C. Left to right, W. Newton Gaston, president; Mr. and Mrs. Hall, and D. C. Wylie, secretary-treasurer and county agent.

Guernseys On Exhibit At Lincoln Park Zoo

Ten registered Guernseys moved into Lincoln Park's Farm-in-the-zoo, on September 14, as the third in a series of different dairy breeds to occupy the Dairy Barn, donated to this unique agricultural educational project by The Milk Foundation, Inc., of Chicago. The Zoo-Farm's new live exhibit comes from two of Illinois' largest registered Guernsey herds. In fact, the "Man of the Barn" is now Rosewood Royal Nance, son of Norgert's Royal Nance ($60,000), Gold Star Sire. The new dairy herd, which includes the bull, three heifers and five cows, is on loan from Mrs. Gertrude McNaught, Rolling Acres Farm, Elgin, and W. H. Odlum, Rosewood Farm, Roselle.

The Guernsey cows will occupy the Dairy Barn's modern milking parlor in "shifts" and visitors may watch the milking process at 10 a.m., 12 noon and 2 p.m. each day. Milking time has become a popular attraction at Lincoln Park Zoo and, like the Zoo itself, the Farm is open 365 days a year, 9 a.m. to 5 p.m., free of charge.

Historical aspects of dairying are among the innumerable educational facets of Lincoln Park Zoo and the Farm, Dr. Lester E. Fisher, Zoo director, points out. "By rotating the dairy herds, city children and adults, too, may become acquainted with the characteristics of the various dairy breeds," he said.

The Milk Foundation, donor of the Dairy Barn, is a non-profit educational organization supported by some 15,000 dairy farmers and dairy products distributors in Illinois, Indiana, Wisconsin and Michigan.

Class Leaders

CLEVERLANDS V.FAME DESIREE
(VG '65—87.5)
17055—724—Jr2—HIR—365—2x
7th Milk Production

Sire: Henslee Farms V.Fame (GSS).
S.: Coldspring's B.R.Forcaster.
D.: Western Glow Fame's Virtue.

Dam: Cleverlands Pablo's Dream.
S.: Cleverlands Chicona Pablo.
D.: Cleverlands Emblem's Daisy Mae.

B. & O.: John R. Clever, Tracy, Calif.

Born: May 29, 1962. Calved: June 23, 1964.

Supervised by University of California, Davis, Calif.

Edward A. Pruett

EDWARD A. PRUETT, 58, former Guernsey breeder and owner of Red Cross Farm, Winchester, Ky., died at his residence, Tampa, Fla., on September 6. Mr. Pruett, President of the Colonial Feed and Fertilizer Company, was a native of Mannsville, Ky., and has been a resident of Tampa since 1956.

Ed was a member of The American Guernsey Cattle Club, having joined on August 9, 1939. He was the breeder of many fine registered Guernseys that included Red Cross Noble Ruth, Excellent 1953 and 1955, sold in the 1951 Franchester Sale for $6,000. She was by the former herd sire at Red Cross, Quail Roost Noble Maximus, a bull purchased by Mr. Pruett in the 1947 Quail Roost Sale for $15,000. The Red Cross Farm registered Guernsey herd was dispersed on September 26, 1955.

Mr. Pruett was a member of the First Methodist Church, University Club, Tampa Elks Lodge 708, T.W.A. Ambassadors Club, Tampa Touchdown Club, Bath Club, American Feed Manufacturers Association, and Greater Tampa Chamber of Commerce Committee of 100. He was a past president of Winchester Rotary Club.

Survivors include his widow, Mrs. Lou Barrow Lindsay Pruett; two sons, Edward Clay Pruett and James Hunt Pruett, and a grandchild, all of Tampa, and a stepfather, Clay McGehee, Millersburg, Kentucky.

H. L. Daniels

H. L. DANIELS, who had been employed for the past six years by Parker Farms Dairy, owned and operated by D. I. and Louis H. Parker, Dublin, Ga., was gored to death by one of the herd bulls on September 9. Mr. Daniels' duties included feeding the calves, the young stock, and the bulls. No one saw the accident so details are not available. Our deepest sympathy is extended to Mr. Daniels' family and to the Parkers.

New Members

THE following Guernsey breeders have been accepted as members of The American Guernsey Cattle Club:

CALIFORNIA: Max Mickelsen, 2400 Pepper Road, Petaluma, recommended by George Mickelsen.

CONNECTICUT: Charles Greenbacker and Sons, Inc., 743 Murdock Avenue, Meriden, recommended by Gilbert R. Farrington; Hurlbut Farms, Route 3, Winsted, recommended by Elmer Hurlbut.

MICHIGAN: Don Yeiter, 4376 Nash Avenue, Lowell, recommended by Ralph M. and Allen F. Roth.

PENNSYLVANIA: Valentine's Dairy Farms, Inc., Smithton, recommended by Valentine Stawovy.

SOUTH CAROLINA: J. C. Lanham, Eastover, recommended by Alfred M. Brown.

WISCONSIN: Tri-State Breeders Co-op, Westby, recommended by Arthur Theige.

Lehman Honored . . .

(*Continued from page* 543)

beautiful two-year-old that he sold to Pine Manor Farm for $1,650.00. Then he will tell you about the "Tiny" cow, grand champion and best uddered cow at the Michigan State Fair, that he sold in the Indiana State Sale to Dr. Lane, at Camden, for $300.00. Dr. Lane sold her to Lakewood for $1,500.00, and Lakewood sold her to the Dominican Republic for $2,500.00. Pete has a couple of nice ones in the sale today, and who knows but what they might likewise spiral in value for the new owners.

Signet's Loraine's Valorous was grand champion bull at the Elkhart Dairy Show in 1951, 1952 and 1953. But Pete's greatest thrill comes when he tells of showing Lincoln Ridge Valor as first prize aged bull at the 1941 Indiana State Fair, and he led the parade with him at Waterloo that year. In order to remind him often of that very happy occasion, the Guernsey breeders of Indiana present Pete and his wonderful family this painting of "Valor," and we want it to express to them the very high esteem that we have for the Lehman's and the influence they have had on the Guernsey breed. (Incidentally, the picture was painted by Mrs. George.)

It is with a lot of pride that the Guernsey breeders of Indiana dedicate this day to Peter B. Lehman. He has made a big contribution to our industry in the past, and we look forward to an even larger sharing of effort and friendship in the future.

Deep South . . .

(*Continued from page* 540)

peters have used artificial breeding for years. One bull, Fairlawn Pamela's Warrior, proven in their herd with 29 daughters, 36 records that average 10842 lbs. of milk and 514 lbs. of fat, ME—305—2x, has been in use in the Louisiana State University Artificial Breeding Stud. Service from this bull is also in demand from Guernsey breeders throughout the United States.

In 1964, the Kleinpeter herd averaged 10924 lbs. of milk and 513 lbs. of fat on 124 registered Guernsey cows that completed records. The herd ranked ninth in production of all Guernsey herds of over 100 cows in the United States for 1964. Production in the herd is continuing to increase, and the herd should place higher this year.

The Kleinpeters also believe that good milking practices, as well as properly raising replacement heifers, are very important parts of a successful dairy operation. Sam Morris, herdsman, is credited for seeing that these jobs are properly done, along with the many other jobs necessary on the dairy farm.

Yes, high production per cow is possible in the South. In fact, from the example above, it is a reality. Other dairymen in Louisiana have also found out that high production per cow is possible, and rapid improvements are being made in many herds.

As industry continues to move to Louisiana, causing the population to increase rapidly, the future of the dairy industry looks good, and we are sure that more dairymen, like the Kleinpeters, will increase production per cow and successfully compete in the competitive business of milk production.

How much does it cost you to feed your calves milk?

How much extra money could you make if you sold *all* of your milk?

Figure it up. Then see your Purina dealer and let him tell you how much you can save by feeding new Purina Nursing Chow.

Just 25 pounds of Nursing Chow replaces 225 pounds of milk. And now Purina Nursing Chow is available in a 50 pound economy size—perfect if you feed several calves at one time.

New improved Purina Nursing Chow is an easy-mixing milk product high in energy, fortified with vitamins and minerals plus a powerful antibiotic to guard against scours. And it stays in suspension—won't settle out.

Purina research records show Nursing Chow grows calves up to 6 pounds heavier at 28 days than those fed other milk replacer products. This is because of an improved energy-protein balance formulated after intense testing at the Purina Calf Research Unit.

New Purina Calf Startena—a companion product to Nursing Chow—with its improved energy-protein balance is highly palatable and helps calves gain fast. In fact, Holstein calves fed this dry ration according to the Purina program have averaged 320 pounds at 4 months of age. That's 48 pounds heavier than the national average!

Decide now to sell *all* your milk this fall. Raise calves on new Purina Nursing Chow and new Purina Calf Startena—the team that's research-tested for fast, economical gains. Your Purina dealer will be glad to outline Purina's calf program for you. See him today!

RALSTON PURINA COMPANY • CHECKERBOARD SQUARE • ST. LOUIS, MISSOURI

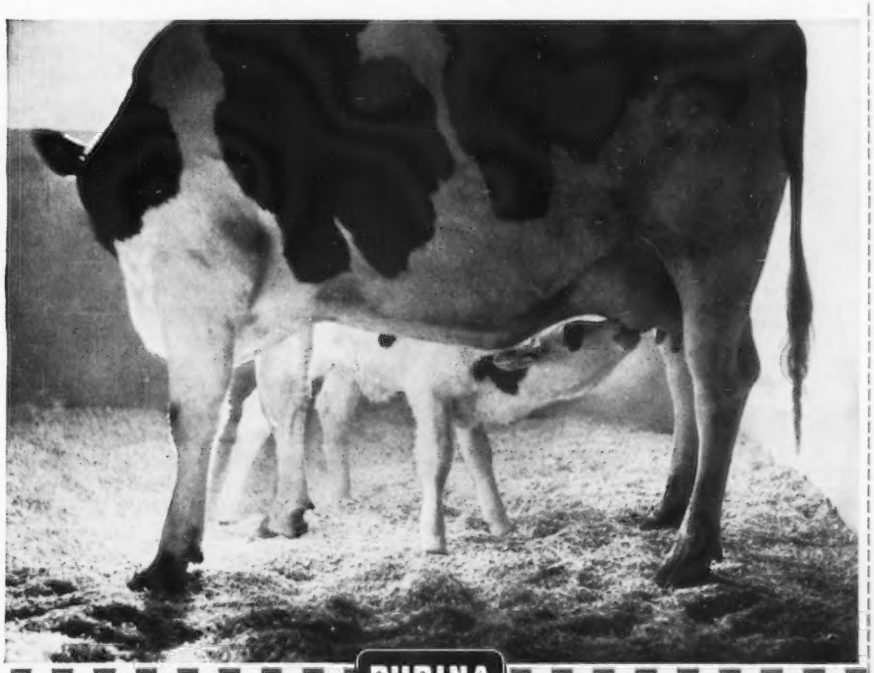

PURINA CHOWS

DAIRY FACTS

by Dr. J. P. Everett
Manager, Purina Dairy Research

A recent University of Kentucky study disproves the old tale that a calf must be taught to eat a dry calf starter.

In the university's trial, calves which had no coaching performed just as well as calves which had dry starter placed in their mouths twice daily.

We have noted similar results in experiments with Calf Startena at our Gray Summit, Mo., Research Farm. We've found that you don't have to teach calves to eat calf starter if you:

1. Feed a high-quality palatable ration (Purina's is).
2. Offer it in small amounts initially to insure fresh feed, feeding what's left over to older heifers.
3. Decrease the amount of milk replacer fed in the fourth and fifth weeks, before milk replacer feeding is terminated.

Limit Period of Feeding Milk Replacer

Surprisingly, surveys show that many dairymen feed milk replacer until calves are six to eight weeks old. Although calves undoubtedly enjoy this, it's not the most economical way to feed them. Based on our studies, we recommend feeding Purina Nursing Chow for only four weeks to calves that weighed over 80 pounds at birth and five weeks to calves that weighed under 80 pounds at birth.

Holstein heifers at Purina's Research Farm average 320 pounds at four months—48 pounds above the national average. This shows that extended milk replacer feeding is not necessary.

Early Breeding of Heifers

It is encouraging to see more national interest in properly feeding heifers to get them into the milking string earlier. A recent study by North Carolina State workers shows that a dairyman can lose about $7.25 per heifer per month for every month she is not milking after 24 months of age.

Purina's latest experiment in this area includes a group of Holsteins which were bred at first heat. Although we do not recommend this practice, the results look interesting. One heifer in this group just finished a 14,774 pound record in her first lactation. When this experiment is completed we'll tell you more.

HELP WANTED

Married man to milk cows in good herd of Guernseys and Holsteins in Framingham, Mass. Must be reliable. Apartment and utilities furnished. Paid Blue Cross and Blue Shield. Good working conditions, good pay. References required.

Call Karl Smith Eastleigh Farms
8:00 to 5:00 617-877-3660
After 5:00 617-877-2543
Or Write: Karl Smith
Box 205, Fayville, Mass.

Southeast Dairy Conference Scheduled

PROBLEMS affecting the economic health of the dairy industry in the Southeast will be studied at a two-day conference involving Dairy Industry people in the states of Virginia, North Carolina, Alabama, Georgia, South Carolina and Florida. The meeting is scheduled to be held November 30 and December 1, at the Heart of Charlotte Motel, Charlotte, North Carolina. This conference, initiated and sponsored jointly by the Land-Grant Universities of the above six states, is intended to bring dairy people in tune with today's highly competitive and dynamic industry which is experiencing many growth pains in relation to production and marketing of milk and milk products. Those attending the conference will be distributors, producers, representatives of regulatory agencies, University personnel, and others interested in the future of the Dairy Industry in the Southeast.

The conference will provide an atmosphere for a free exchange of ideas and discussions centered around three basic questions: (1) What is our cost of milk production in the Southeast and at what price can our milk supply be maintained? (2) What are the basic causes for changes in milk processing and distribution? (3) What variations are there in milk regulations in the Southeast and what uniformities are desirable?

Among those appearing on the program are Linley Juers, Dairy Project Leader, National Commission on Food Marketing; Paul Tracy, formerly head of the Dairy Science Department of the University of Illinois; W. D. Knox, Editor of Hoard's Dairyman; S. Kent Christensen, Economist, National Association of Food Chains, Leonard E. Starr, General Manager, Richmond Food Stores, and C. A. Hunter, Harvey B. Hunter Dairy, Charlotte, North Carolina.

Complete conference details may be obtained by writing to any of the following people at Virginia Polytechnic Institute, Blacksburg, Va. 24061: Dr. J. R. Nichols or Prof. G. J. Nageotte of the Department of Dairy Science, and Dr. M. C. Conner or S. G. Conerly of the Department of Agricultural Economics.

"Clipping my cows with a Sunbeam clipper saves 30 minutes a day preparation time"

Sunbeam STEWART CLIPMASTER animal clipper

"Trimming flanks and udders in the fall is one of the best time-saving investments I make," reports Mr. Keys who milks 50 Holsteins. In 1963 his herd was tops in the state DHIR with a lactation average of 686 lbs. of butterfat on 39 records.

The Sunbeam Stewart Clipmaster animal clipper will save you time, money and work. It will help you reduce sediment, lower the bacteria count and control lice. The new Sunbeam Stewart animal clipper is the fastest, most powerful clipper made. Fast—over 2500 CPM. Cool—large baffled fan keeps motor cool and handle comfortable. Powerful—300% more powerful than previous model. New Model 510 clipper is designed for use with current precision ground Sunbeam blades.

FREE DOUBLE-BARRELED SPECIAL OFFER IF YOU BUY NOW!

OFFER No. 1
5 FREE
blade sharpening certificates. Each ticket good for sharpening 1 set of blades. Worth $4.50.

OFFER No. 2
CLIP THIS COUPON FOR A
$4.00
Discount

towards the purchase of the Sunbeam Clipmaster animal clipper Model 510. Take coupon to your dealer.

Name_____
Address_____
City_____ State_____

Offer expires Jan. 28, 1966.
If your dealer does not offer this program, write Sunbeam for name of nearby dealer. Dept. DB-10

SUNBEAM CORPORATION Dept. DB-10 Chicago, Ill. 60650

® SUNBEAM, STEWART, CLIPMASTER

Vitality Theme For Fans And Team

FOOTBALL fans across the nation will be reminded frequently this fall and winter that milk is nature's vitality drink. American Dairy Association advertisements in about 950 college and university game programs, including those for the 11 special football classics, will tell the vitality drink story. Total football game attendance is estimated at 17 million people.

ADA's "Milk for Vitality" story will be told in four-color full page advertisements at the Rose Bowl

HARRY STROHMEYER
Photographer of Livestock
Box 788, White Plains, N. Y.
Tel. Area Code 914-WH 9-1188
Makes the original pictures and supplies the first print of each.

VAN DERVORT — LOUIS PHOTOGRAPHY
Furnish prints, enlargements, etc. from all STROHMEYER & CARPENTER original negatives.
c/o Van Dervort Studio
P.O. Box 48, Cobleskill, N. Y.
Tel. 518-AF 4-2041

game in Pasadena, Calif., and at the Orange Bowl game in Miami, Florida. Two-color full page advertisements will be carried in the programs for the Gator Bowl game in Jacksonville, Florida. Black and white full page advertisements telling the Milk for Vitality story will be carried in the programs for the Sugar Bowl game at New Orleans, the Senior Bowl game at Mobile, the Blue and Grey game at Montgomery, the North-South All-Star game at Miami, the Orange Blossom Classic, also at Miami, the Liberty Bowl game at Atlantic City, the Cotton Bowl game at Dallas, and the Bluebonnet Bowl game at Houston.

The advertisement says, "Half Time—Anytime you take a break, make it Milk . . . Milk is nature's Vitality drink . . . helps you stay in peak condition . . . .sees you through the busiest fall days." The message is from the dairy farmer members of the American Dairy Association.

Charles Z. Case

CHARLES Z. CASE, 71, died on September 7 at his Charlton Farm, Avon, New York. Mr. Case was born in Rochester, N. Y., attended Marlborough College and Oxford University, England. While at Oxford University his father, Howard B. Case, managing director of the English branch of Vacuum Oil Co., went down on the Titanic. Following his father's death, Charles then 19, returned to Rochester with his mother, brothers and sisters. He accepted a job packing boxes in the basement of the Kodak building at $10.00 a week. Mr. Case advanced steadily in the Kodak Company and became director of sales research. He retired from Kodak in January, 1959.

In 1916, Mr. Case left the company to soldier at the Texas border as a member of Troop H. National Guard Cavalry. Later he was commissioned a lieutenant, and in 1917 he went to France with the first detail of American troops in World War I. Upon discharge he rejoined Kodak, and in 1920 was transferred to the company's London affiliate, a position he held until he returned to Rochester in 1932. During the 1930's he worked out a plan to condense the bulk of air mail by microphotography. Britain first used the system in 1941 under the name "Airgraphs." The United States quickly adopted it after entering World War II, and called it "V-mail."

In 1942 Mr. Case was back in the Army, as Chief of the Transportation Corps planning department in England where he devised a new system for requisitioning, identifying and reporting military supplies. The system was later adopted for use in all theaters of the operation by the War Department. A Colonel in the Army Transportation System in World War II, Mr. Case was awarded the Bronze Star and French Croix de Guerre for his role in planning transportation for the Allied invasion of Normandy, France, on June 6, 1944. He crossed the English Channel 11 days after the invasion to see, first hand, how his plans had worked out.

In 1945 he returned to Kodak and became director of sales research. Shortly after his return he began to assemble and develop the Charlton Farm Guernsey herd at Avon. He became a member of The American Guernsey Cattle Club on February 2, 1948, and he continued to take an active interest in his Guernsey herd until its dispersal on July 28, 1965.

He is survived by his widow, the former Polly Proctor; two sons, James H. Case, Ann Arbor, Mich., and N. C. Shiverick, Cambridge, Mass.; three daughters, Elizabeth C. Case, Avon, Mrs. D. B. Yntema, Cambridge, Mass., and Mrs. Everett Morss, Beverly Farms, Mass.; a brother, John C. Case, Morristown, N. J.; a sister, Mrs. Frederick Fox, Heswick, Cumberland, England; eight grandchildren, and several nieces and nephews.

NEW DISTRIBUTORS

Golden Guernsey, Inc., reports the following new distributors:

Golden Guernsey & Gurnzgold
Lazy Day Farm, Ray Snyder, 10612 Woodland Ave., East, Puyallup, Wash.

Golden Guernsey, Guernsey Royal & Gurnzgold
J. M. O'Bryan, Foremost Dairies, Kansas City, Mo.

DIRECT FROM SOURCE—BELOW WHOLESALE!

ONLY $999
'65 FORD OR DODGE
'64 DODGE.....$699
'64 FORD.....$699
'64 STUDEBAKER.....$599
Formerly taxis, carefully maintained by Fleet Owners. No taxi signs or markings.
No different than regular passenger cars.
FREE! GET THE EXCITING FACTS NOW! WRITE FOR ILLUSTRATED CATALOG AND ACTUAL PHOTOS TODAY!
Bank reference: TRUST COMPANY OF NEW JERSEY, 457 West Side Ave., Jersey City, N. J. 07304.
CALL, WIRE, WRITE LARRY SHANDEL
Phone: Area Code 201 866-7500—N.Y.C.: 212 244-1580
UNIVERSAL AUTO WHOLESALERS INC. Est. 1950
235-11 Penhorn Ave., Secaucus, N. J. 07094
Only 10 minutes from N.Y. off U.S. 1 & 9

Recently, the Journal office has had several requests for herdsmen or managers. If you are interested in a position of this type, please list your name with us so we may have this information available.

Experience Integrity Economy
SQUIER SALES SERVICE
Sales Managers — Auctioneers
610 N. Fieldcrest
Lees Summit, Mo.
Phone
BR 1-1047
Dairy Cattle Exclusively

REGISTERED GUERNSEYS

YOUR NAME HERE
Be Proud of Your Breed
Identify your farm . . . promote your breed . . . Your NASCO Official Farm Sign beautifies, identifies and promotes. These giant 40" x 48" signs—twice the size of ordinary signs—are two-faced, easily read from far down the road in either direction. True-type animals in fadeproof, natural Du Pont colors baked on heavy 18-ga. metal. Your name or farm name imprinted free. Give exact lettering, and allow two weeks for imprinting. Only $29.95, FOB Factory. Clip coupon below and ask for FREE Nasco Catalog—212 colorful pages of hard-to-find farm items.
NASCO, Dept. 7A
Please send catalog.
NAME
ADDRESS
Nasco FORT ATKINSON, WISCONSIN

it wasn't easy...

TO MAKE A BETTER CALFNIP®

but here it is!

READ WHY THE NEW IMPROVED WAYNE CALFNIP MILK REPLACER WILL DO MORE THAN EVER BEFORE FOR YOU AND YOUR CALVES

1. ALL MILK PROTEIN New Calfnip is high in milk products—no cereal filler—better digestibility.

2. HIGHER FORTIFICATION New Calfnip delivers vitamins A, D, E, thiamine, niacin and C. Contains methionine, a vital building block of protein—antibiotics for growth promotion and better feed efficiency—plus a new blend of essential minerals.

3. SAVE TWO WAYS New Calfnip costs less and produces a finer calf than ever before. Increases savings over whole milk feeding (costs less than 5c per qt.).

4. TOP CALF CONDITION Smoother, glossier hair coats were noted in New Calfnip Research feeding.

5. EASY TO FEED New Calfnip mixes easily, stays in suspension. Feeds smoothly and cleanly through nipple.

6. HIGHER ENERGY New Calfnip contains 10% high quality animal fat in a dispersible form.

Try new, improved Wayne Calfnip. You'll be amazed at the results this research developed formula delivers. See your Wayne dealer for more details . . . soon!

WAYNE FEEDS ®

ALLIED MILLS, INC. • ***Builders of Tomorrow's Feeds . . . Today!***

Executive Office: Chicago, Illinois • Service Office: Fort Wayne 1, Indiana • Mills at: Guntersville, Ala. • Troy, Ala. • Gainesville, Ga. • Peoria, Ill. • East St. Louis, Ill. Fort Wayne, Ind. • Iowa City, Ia. • Mason City, Ia. • Omaha, Neb. • Buffalo, N.Y. • Everson, Pa. • Memphis, Tenn. • Fort Worth, Tex. • Portsmouth, Va. • Janesville, Wisc.

A-3

Fewer, More Profitable Dairy Farms Seen For Michigan Future

"THERE will be fewer dairymen in Michigan in 1980, but those who remain will have larger operations and will be in a stronger competitive position than they are today," contends Dr. Charles Lassiter, chairman of Michigan State University's dairy department. "The future dairyman will be more efficient," he explains, "and he'll be selling more of his milk at Class I prices. The good dairyman of today may even double his labor income within the next 15 years."

Dr. Lassiter bases his optimistic outlook on projections gathered as part of Project '80, a futuristic look at Michigan's rural potential by 1980. These projections show that milk production will increase 25 to 30 per cent per cow, and the dairymen themselves will become more efficient through automation and mechanization.

But Project '80 scientists also point out that (1) there will be greater competition from non-dairy products, (2) the small dairy farm will virtually disappear from Michigan, and (3) total cow numbers will decrease by approximately 150,000. Yet, Dr. Lassiter feels this is no cause for painting a dim future for dairying.

"Sure, we'll have fewer farms," he says. "We've seen this trend toward fewer farms and less cows for the last 25 years. The same thing has been happening in all areas of agriculture, simply because the impetus has been to build larger operations that are more efficient. Personally, I feel that Michigan dairymen are in a strong competitive position. And there's no indication that this will change."

"But," he adds, "this is not to say that the 1980 dairy industry will be the same as it is in 1965. The future dairyman will be producing more milk and of a higher quality to meet consumer demands."

Dr. Lassiter points out that about 59 per cent of the milk currently being sold in Michigan is sold at Class I prices (about $5.00 per cwt). Most of the rest is being sold at Class II levels of around $3.00 per cwt.

"This means that the Michigan dairyman is getting an average of around $4.00 per hundred for his milk," he explains. "By 1980, it is estimated he should be selling about 70 per cent of his milk at Class I prices which would bring his average price to around $4.40 on the basis of present milk prices. This would mean a $2,000 greater labor income for a 40-cow herd, allowing for a 15 per cent increase in cost by 1980."

On top of this, production per cow is expected to rise—which should also help to boost labor income. Dr. Lassiter notes that records of cows on DHIA herd testing in Michigan have jumped nearly 1,400 pounds per cow in the last three years—from 11,100 in 1960-61 to 12,490 in 1963-64. By 1980, these herd averages will probably top the 16,000-pound mark.

And milk consumption is expected to continue high. By taking some of the fat out of their products, dairymen have seen per capita consumption level off during the last three years with, in fact, an increase in pounds of milk consumed on a product weight basis.

"Dairy surpluses are being kept to a minimum," exclaims Dr. Lassiter. "Michigan's dairymen are aiming their production at meeting consumer needs. With this in mind, I feel there is no question that there will be a dairy industry in Michigan—and a good one—in 1980. But it will be different. Consumer demands and advanced technology will change it.

"But that does not mean that the dairy industry of the future will be without problems. It has had them before, and it will have them again," says Dr. Lassiter.

"But I have faith that the dairymen and dairy industry leaders of Michigan who have faced and solved similar problems in the past will continue to do so in the future."

Iowa Breeders Cooperative and Consolidated Breeders Cooperative Merge

VOTING delegates and directors of Consolidated Breeders Cooperative met on September 21 and voted almost unanimously to merge with Iowa Breeders Cooperative of Des Moines, Iowa. Prior to this date, the membership of Iowa Breeders had voted unanimously to amalgamate their assets with those of Consolidated Breeders to make it one organization. The merged organization will retain the name of Consolidated Breeders Cooperative with headquarters at Anoka, Minnesota. The change became effective October 1.

Since this is also the home of Midwest Genes, Inc., that owns all of the sires that serve Consolidated Breeders, Iowa Breeders, Missouri Farmers Association, and Nebraska Artificial Breeders, there will be no change in the bull stud as it will continue the same as it has done since its incorporation in May, 1962.

Dr. Greg Raps, presently Manager of Iowa Breeders, will become General Manager of the new organization. R. W. Seath, who is nearing retirement age, will remain as Operation Manager of the bull stud.

The merged organization will have a volume of business of approximately 350,000 cows and will employ over 200 technicians located in Iowa, Minnesota, Wisconsin, and North Dakota. It will be the major stockholder of Midwest Genes, Inc.

224th Special Sale

Sale at the Association Sales Pavilion, Lancaster, Pa., September 23, managed by the Pennsylvania G. B. A., Camp Hill, Pa.

41 Head $11,230 Average $273.90

Top Bull:
Wileeda Glenn's Bob $190
Born: July 24, 1964
Sire: Wileeda Arti M. Glenn
Dam: Bay Farm's Kate's R. Vesta
Consignor: Willard H. Pengelly, Bergen, N. Y.
Purchaser: Earl Heffentrager, Royersford, Pa.

Top Female:
Wileeda Arti Glenda $510
Born: February 5, 1960
Sire: Moreau Farms Chief
Dam: Wileeda Forecaster's Gretchen
Consignor: Willard H. Pengelly, Bergen, N. Y.
Purchaser: Fred, Louis and James Fava, Bentleyville, Pa.

Other animals selling for $350 or more:
Robert E. Craig, Waynesboro, Pa.
Spring Lane Sov. Julie $375
Raymond P. DeLong, Bowers, Pa.
Foxden's Roselle 360
Erdenheim Farms, Lafayette Hill, Pa.
Coldspring's Reliable Cassie 370
James, Louis and Fred Fava, Bentleyville, Pa.
Woodward King Cole Tillie 500
Wileeda Forecaster's Ethel 505
Arthur K. and Lizzie Hackman, Lansdale, Pa.
Woodward Majesty Jane 350
Steele and Eugene Thompson, Marion Center, Pa.
Zeitler Buttergold Maple Lane 505

IOWA Guernseys

HEMPELER'S GUERNSEY FARM

Our CHAMPION Is A Champion For Production

DHIA Proof . . . 10 non AI daus., 10 rec. av. 10174—4.9%—496, **an increase of +1035 MILK, +53 FAT over herdmates.**

Prestdale Bon. Champion

Dropped November 23, 1957

He combines the blood of two great cow families. A grandson of Ermine, GOLD ★ DAM. Through his dam, he traces directly to **Normine,** head of the breed's only 5-generation family of Excellent cows.

A Full Sister — Class Leader

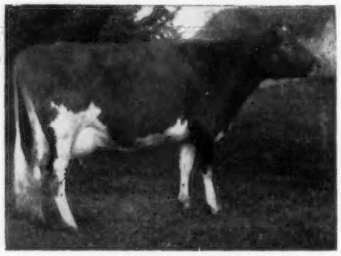

Prestdale Bon Christmas (VG twice)
15740—*828—Sr3HIR—365—2x

Sire: **Nyala Ermine's Bonanza,** GOLD ★ SIRE
Dam: **Prestdale V. Charming,** 13569—643—Jr3—365—2x, 13258—693—Sr4HIR—328—2x, 13537—658—6HIR—365—2x. 4 tested daughters include 3 full sisters to BON. CHAMPION.

We can usually offer breeding stock for sale.

The farm is located 4 miles north on 52, ½ mile east. Frist farm on the right. Tel. 2782.

Arlyn and Aaron Hempeler, Owners
GARNAVILLO, IOWA

GOLD STAR BREEDER FOR THE SECOND CONSECUTIVE YEAR

Gold ★ Breeder
1963, 1964

1963 . . . 42 DHIR records average 10375 lbs. milk, 576 lbs. fat, M.E.—305—2x, 38 classified average 82.9%

1964 . . . 44 DHIR records average 10522 lbs. milk, 575 lbs. fat, M.E.—305—2x, 41 classified average 83.7%

Our herd is rich in the blood of —

SUNESLOPE'S EMORY'S ELITSON
★ GOLD STAR SIRE ★

and an ELITSON son —

OLD FARMSTEAD MARINA'S E. LAD

Now a summarized sire — 10 daus., 10 rec. av. 10589—5.4%—577 (M.E.—305—2x), 9 cl. av. 83.6%.

3 E. LAD Daughters — Actual Production

Old Farmstead Claudia
11170—602—2-3DHIR—305—2x

Old Farmstead Hollie
10520—565—2-9DHIR—305—2x

Old Farmstead Delight
10380—557—2-6DHIR—305—2x

STOCK FOR SALE

OLD FARMSTEAD — Waterloo, Iowa

Located 4½ miles south of Waterloo on Hammond Ave.
Homer & Neil Fike Phone ADams 2-6689

M.E. Or ACTUAL . . . Stede Well Sires Sire Production

Here is an example of what a STEDE WELL sire did for Donald Sywassink, Idle-ne'er Farm, Letts, Iowa. These PAT daughters are presently some of the top foundation brood cows in the Idle-ne'er herd.

A STEDE WELL-BRED SIRE USED BY MR. SYWASSINK

Stede Wells Pat

7 daughters, 19 records average 11875 MILK, 558 FAT (M.E.—305—2x). EXCELLENT PATTY BLOOD TOP AND BOTTOM

Sire: **Stede Well's Levity Bruce,** a son of Patty (below), and also sire of **Stede Wells Beauty's Bruce,** 18 daus., 42 rec. av. 9618—4.8%—464 (M.E.—305—2x), 15 cl. av. 83.4%, **one of our present herd sires.**

Dam: **Wey Acres Colonel's Patty** (E 3 times)
6 records include:
11767—596—Sr4HIR—357—2x
1st 2-Year-Old, Iowa, 1949

Why Not Let A STEDE WELL Sire Increase Production In Your Herd. WE HAVE A CHOICE SELECTION OF BULL CALVES AVAILABLE. Stede Well Guernseys Do Well At The Pail . . . In The Show Ring.

Typical PAT daughters — ACTUAL PRODUCTION

Idle-ne'er Naomi
12290—547—4-1DHIR—296—2x
12430—607—5-0DHIR—305—2x
14350—652—6-2DHIR—305—2x

Idle-ne'er Elsie
13160—675—4-2DHIR—305—2x
13770—727—5-4DHIR—305—2x
12510—599—6-4DHIR—284—2x

Idle-ne'er Silvia
11310—529—3-9DHIR—305—2x
13300—550—4-9DHIR—305—2x
13060—519—5-10DHIR—305—2x

Idle-ne'er Nancy
11030—532—4-10DHIR—305—2x
11140—500—6-0DHIR—305—2x
12170—520—7-1DHIR—305—2x

Idle-ne'er Holly
12000—568—5-5DHIR—305—2x
11970—572—6-7DHIR—305—2x

The farm is located 6 miles north of Davenport on Hwy. 61, 1 mile east.

STEDE WELL FARM — Route 3, Davenport, Iowa

HARRY AND ROBERT H. LAGE **Phone ELdridge 285-9885**

KANSAS STATE SALE, FAIRGROUNDS, HUTCHINSON, SATURDAY, NOVEMBER 6 — 12:30 P.M. — 45 HEAD

3 Outstanding Bulls (see page 528 October 7, 1965 Journal)

16 Cows — 16 Bred Heifers — 14 Open Heifers (a real opportunity for 4-H and FFA members to buy foundation stock).

This sale will feature many good young cows and bred heifers fresh or due shortly after sale date.

Homer Enns, R. 3, Hillsboro, Kansas
The 1st prize Sr. Yr., Marion Co., 1965. She will be fresh Oct. 15 — selling open.

C. J. Graber, Cee Jay Farms, Newton, Kansas.
A **Jewel Supreme** pasture-bred to a son of V. Fame. A 4-H heifer by **LushAcres Hermes Happy Fella.**

Alan Arnold Berndt, Simpson, Kansas
An open heifer by a son of Jewel Supreme, and a **Jewel Supreme** daughter due day after the sale.

Harvey D. Krehbiel, Pretty Prairie, Kansas.
A fresh 2-year-old by **Norgert's Royal Nance.**

Hudson Bros., Berrien Center, Mich.
2 Head — a bred and an open heifer.

Albert J. Winn, Burlington, Kansas
3 Head — a fresh 2-year-old by **Nance,** a bred heifer by a son of Norgert's Royal D. Scotsman (GS Sire), and an open heifer by **D. Scotsman.**

Ransom Farm, Williamsburg, Kansas
8 Head — 5 by **Seco Forward's Shah.** 5 are pasture-bred between 12-1-64 and 4-19-65 to Bluff View Satire. One is due Dec. 5 to a son of D. Scotsman, one is due to Maple Leaf Fame, one is for the 4-H sale.

Walter L. Young & Son, Greentown, Ind.
A bull and 2 bred heifers, both by **Henslee Farms Viscount** (GS Sire).

Fred D. Hyer, Olathe, Kansas
A bull, his maternal sister by **V. Fame,** and an open heifer (see II Cover of this issue).

Mr. and Mrs. Everett Eby and Sons, Lookwell Farms, Elkhart, Ind.
3 Head — a bull, a young cow fresh Sept. 9, 1965 with her second calf, an open heifer by a son of the Excellent Elena cow — she granddam of the bull.

Clarence Raymond, Cedar Manor, Fredonia, Kansas
2 Cows — A **V. Fame** and a **Tarbell Romulus May Prince.**

Harvey H. Graber, Pretty Prairie, Kansas
A 4-H project heifer — a double granddaughter of Westlynn B. College King.

Roy Neher, McCune, Kansas
4 Head . . . a bred heifer and a fresh 2-year-old by **V. Fame,** a cow fresh with her second calf by **Elk Meadow Nola's Monarch,** also a 4-H calf by **Nance.**

Fax Toney and Son, Decatur, Mich.
A bred heifer by **Yellow Creek Noble Chief** out of a Jewel Supreme (both are GOLD STAR).

Teresa E. Metzger, R. 2, Claypool, Ind.
A bred heifer due in November to a son of Metzger Farms Transfer Valor (GS Sire).

Chas. F. Watkins, R. 2, Box 59, Belton, Mo.
A bred heifer due Nov. 18, and an open heifer, both by a son of Northern F. Hermes.

Dr. M. L. Weldy, Maurana Farm, R. 5, Goshen, Ind.
A **V. Fame** out of a Beauty Butterfat, fresh Oct. 2 and selling open.

Samuel R. Weldy, R. 3, Elkhart, Ind.
A bred heifer due in Dec., she by a son of Beauty Butterfat out of a daughter of Maurana King's Shane.

Walter, Duane and Stanley Werner, Kinsley, Kansas — are all consigning open heifers by **Westlyn B. Douglas,** he by Bonanza.

Galen Schrag, Pretty Prairie, Kansas
A 4-H heifer, **Elm-Moor Gondolier's Ginny,** daughter of Maurana S. Butterfat Gondolier, 12 classified av. 85.3%. U.S.D.A. Preliminary Proof, 5 daughters, 10602—541—M.E.—305—2x, sire of 1st Sr. Get, 1st and 2nd 3-year-olds, Kansas State Fair, 1965.

Foremost Guernseys, University of Missouri, R. 3, Columbia, Missouri
2 bred heifers, both by **LushAcres Hermes Happy Fella,** one due Dec. 15, 1965, the other due Nov. 26, 1965, both to the service of Foremost Happy Neptune. One is out of Foremost Missourian Sapphina (4 times VG), 7 rec. incl. 13220—611—Sr4HIR—340—2x, the other is out of a daughter of Foremost Actor's F Marg, 12404—540—Jr4 HIR—305—2x.

For Catalogs and Complete Details Write

C. J. GRABER, Sale Chairman, R.R.1, Newton, Kansas

A Son Of Our GOLD STAR SIRE And From Our GREAT Elena FAMILY . . . CONSIGNED — KANSAS STATE SALE, HUTCHINSON, SATURDAY, NOVEMBER 6 — 12:30 P.M.

LOOKWELL T. EMORY
Born November 28, 1964

Sire: **Hanover Hill Treasure**
GOLD STAR SIRE

¾ brother to Lookwell T. Eastern Star, 1st Sr. Bull Calf, Ind., 1965. ¾ brother to Lookwell T. Cherrie (VG—87.5% dry), 10850—589—2DHIR—305—2x, on retest milking 70 lbs.

Full brother to Lookwell T. Emperor, born December 5, 1963, a junior herd sire in service in our herd.

His Dam And A Maternal Sister

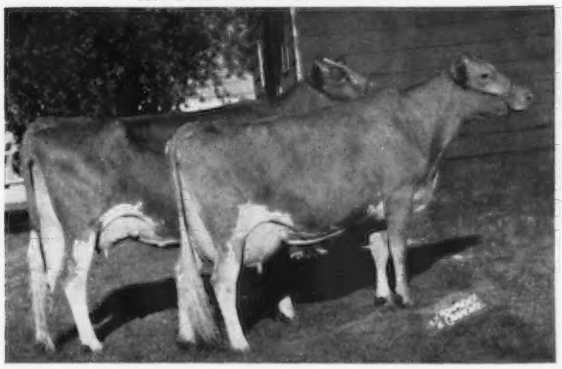

Left to right: **Lookwell I Elcena** (VG—88.0 '61), 10064—601—5HIR—365—2x; **Lookwell B. Ellen** (E '65), DAM OF T. EMORY, **IN SALE.** 11474—691—Sr4HIR—305—2x. Res. Sr. & Gr. Ch., Int., 1963. **Ellen** and **Elcena,** 1st Produce, Ind., 1965. **Elena** and **Ellen,** 1st Dam and Daughter, Ind., 1965. Another Elena daughter, **Lookwell I. Elaine** (VG—88.5 '65), 13649—779—4DHIR—305—2x (pending).

His Dam's Dam

Flying Horse Harmony's Elena (E 6 times — 92.0 in '65), 10619—643—Jr3HIR—365—2x, 11403—630—5HIR—308—2x, 10889—659—6-HIR—365—2x, 10757—645—7HIR—315—2x, 11610—640—10DHIR—343—2x (pending). 1st Aged Cow, Mid-West Classic, 1964. Dam of 1st Produce, Int., 1963, Mid-West Classic, Indiana, 1964, 3rd, National, International, 1964. Reserve All-American Produce, 1964. Both Elena and her daughter, Ellen, stand over 57 inches and tape over 1500 lbs.

We are also consigning a VG young cow, fresh September 9 with her second calf, and an open heifer by a son of Elena (pictured above).

LOOKWELL FARMS

MR. AND MRS. EVERETT J. EBY & SONS, Owners

GOLDEN GUERNSEY

Elkhart, Indiana

Our herd is State and Federal Accredited T. B. and Bang's

HALTON-PEEL INVITATIONAL
SALE OF STARS

(Continued from IV Cover)

A Jolly Val Out Of A 20,000-Lb. Milk Cow — GOLDEN TERRA J.V. RAMONA, born June 15, 1963, **owned by Fred Rehm, Lynden, Wash.** A daughter of **McDonald Farms Jolly Val,** Gold Star Sire, out of **Golden Terra Charmer's Rosale** (VG 4 times), 18599—820—7HIR—365—2x, 16024—707—8HIR—365—2x, **20203—849—9DHIA—365—2x,** a daughter of Steadfast Canadian's Charmer.

From George T. Hansen, Ladner, B. C. — MEADOW GOLD FAME'S MUSIC, a 2-year-old by **Henslee Farms V. Fame.** Dam: **Meadow Gold Melody** (VG), 12183—625—5yrs—305—2x. **Also from Tannery Hill — TANNERY HILL NEPTUNE'S SUSAN,** a 4-year-old with 13353—711—3yrs—365—2x. Sire: **Tannery Hill Rex's Neptune,** Gold Star Sire. Dam: **Rennwood Neptune's Gloria** (VG), Gold Medal Producer, 76983—3941 in 7 lactations. **From Cloverholm, King, Ont.** — A bred heifer by the Gold Star Sire, **Cloverholm Franchester Supreme.** Dam a Diamond and Seal Producer, 105,223—5506—9 lactations. **From Lindley, Campbellcroft, Ont.** — A bred heifer by the Gold Star Sire, **Franchester High Oneida.** Dam has 11295—421—2yrs—365—2x (VG). **From Keldun, Almonte, Ont.** — A 4-year-old completing a record of over 13000 lbs. of milk. Her dam has 11258—520—2yrs—365—2x. **From Jamaica, Newmarket, Ont.** — A 2-year-old with 10013—524—2yrs—305—2x. Dam has 12911—573—3yrs—305—2x. A fresh 2-year-old by a son of Bonanza. Dam has 10925—564—6yrs—305—2x. **From Jamaica and Glenville** — A bred heifer by **Hominy Hill Transpire.** Dam: **Hominy Hill Majestic Moonbeam** (VG 3 times), 12571—745—3yrs—365—2x. She is bred to Hominy Hill Adrian, Gold Star Sire.

Also from Woodacres — WOODACRES B. MARGE, a bred heifer born March 21, 1964, by **Burger's Place Billy,** out of **Woodacres Queen Marge** (VG), 16206—764—Sr3HIR—305—2x. **WOODACRES QUEEN R. CHLOE,** a VG 3-year-old with 10287—498—Sr2HIR—305—2x, by **Fairlawn Hornet's Sailor King,** Gold Star Sire, out of **Woodacres Regal L. Cleo** (VG), 13015—604—Sr4HIR—305—2x, 1st 3 Yr. Futurity, National, 1961. **Also from High Meadows — HIGH MEADOWS CORRECT WILLA,** a Junior Yearling, 1st Jr. Calf, N.Y. State Fair, 1964, she by **High Meadows Corrector** out of **Greystone Actorine's Wilma** (VG), HM A-A Sr. Yr., 1962, 9820—463—Jr3DHIR—304—2x. **From Mulhocaway — MULHOCAWAY STAR LIBERTY BELL,** a 3-year-old maternal sister to Mulhocaway Errant Liberty (VG '63 '65), 11900—557—Sr3DHIR—305—2x. Sire: **Mulhocaway Butterfat Hollistar.** Dam: **Mulhocaway Cavalier Freedom** (VG), 8190—401—Jr2HIR—305—2x. **MULHOCAWAY ERRANT LIGHT** (VG), out of **Mulhocaway Butterfat Limelight** (VG), 10150—563—Jr2DHIR—305—2x. **From Oberland, Newbury, Ohio** — A fresh 2-year-old by a son of Flash. Dam has 9480—476—10DHIA—305—2x. **From Plainview, Ingersoll, Ont.** — A 2-year-old, **PLAINVIEW SCOTSMAN CATHY** (VG), just completed a record of 9950 lbs. milk, she by **Norgert's Royal D. Scotsman** out of **Norgert's Prince Carolyn** (VG), 10434—464—3yrs—305—2x. Also a Sr. Yr. due 10/29, by **Rennwood Supreme's Grenadier.** Dam has 10214—583—6yrs—305—2x. **From Brooknill, Paris, Ont.** — A bred heifer by **Chedco Coronation Actor** (Ex), out of **Lazy Pat Clover** (VG), 10350—479—4yrs—319—2x. **From Fraserdale, Concord, Ont.** — The 1st prize 4-year-old at the 1965 C.N.E., **SHADY LAWN FARM MO'S IRAS,** 10334—525 in 253 days. **Also from Glenville** — A top 4-year-old and a bred heifer.

More Top Selections To Come

Write for a Catalog: Hays Farms International Limited, Box 490, Oakville, Ont.

Phone: Area Code: 416 VI 5-5711.

Truly An Outstanding Cow Family . . . Our BAMBINA Family

Headed By A GOLD ★ DAM, This Family Has Produced 2 GOLD ★ SIRES, As Well As Excellent And Class Leading Cows

PLEASING TYPE — HIGH PRODUCTION — REPRODUCTION — LONGEVITY

Almar Bambina Pablo — ★ GOLD STAR DAM ★

9 records include 11775—571—Sr2—365—2x
11412—523—Sr3DHIA—305—2x
11333—526—6HIR—305—2x
11747—544—7HIR—365—2x

Dam of 9 tested daughters — 8 classified . . . all above the line.

Three summarized **BAMBINA** grandsons — all by GOLD ★ SIRES — have been used in our breeding program . . . **Denny-Dale Lucky Boy,** GOLD ★ SIRE, 27 daus., 49 rec. av. 10673—4.8%—515 (M.E.—305—2x), 21 cl. av. 82.8%; **Denny-Dale Don's Buster,** GOLD ★ SIRE, 12 daus., 22 rec. av. 10548—5.0%—525 (M.E.—305—2x), 10 cl. av. 83.2%, and **Denny-Dale Loren's Builder,** 10 daus., 13 rec. av. 10905—4.8%—526 (M.E.—305—2x), 12 cl. av. 83.0%. **BUSTER and BUILDER are our present herd sires. BUILDER SEMEN IS AVAILABLE AT JESSUP BREEDERS, 5471 SAN FERNANDO ROAD, W., GLENDALE, CALIFORNIA 91203.**

Typical BAMBINA Daughters

Denny-Dale Warrior's Beautiful (E '64)
7 records include:
13778—665—Sr2HIR—365—2x
13361—653—Sr3HIR—305—2x
14346—639—7HIR—305—2x
15060—639—9DHIR—305—2x
Dam of **Builder** (above) and 1 tested daughter (VG).

Almar Babe O'War
8 records include:
11346—611—Jr4HIR—305C—2x
11359—620—5HIR—305C—2x
11819—588—8HIR—305—2x
Dam of **Lucky Boy** (above), and 3 tested daughters that include the dam of **Denny-Dale Don's Beatrice** (VG twice), 12579—*671—Jr2HIR—305—2x, 14992—700—Sr4HIR—301—2x.

Denny-Dale Warrior's Bonnie (VG '61 '64)
7 records include:
13509—683—Jr3HIR—305—2x
12363—573—5HIR—305—2x
14181—645—9HIR—305—2x
13930—611—10DHIR—305—2x
1 tested daughter (VG 3 times)

Almar Beauty Lucky
6 records include:
*11232—521—Jr2HIR—305C—2x
*13002—629—Jr3HIR—305C—2x
14184—657—6HIR—305—2x
15187—655—7HIR—305—2x
Dam of **Buster** (above), and 4 tested daughters (2 VG, 1 D).

ADD THE BLOOD OF THIS PROVED FAMILY TO YOUR HERD

Albert Johnson
Owner

DENNY-DALE FARM—Mt. Vernon, Wash.

GOLD ★ BREEDER
1962, 1963

HIGH MEADOWS FARM GUERNSEYS

NEAR TV TOWERS

HENRY C. VENIER
OWNER

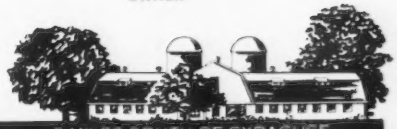

SENTINAL HEIGHTS RD — LAFAYETTE N.Y. — 3 MILES SOUTH OF SYRACUSE

SELLING . . . **An Outstanding Bull By A Son Of QUEST Out Of An Excellent V. FAME**

HALTON-PEEL INVITATIONAL SALE OF THE STARS, JUDGING PAVILION, ROYAL WINTER FAIR, TORONTO, ONTARIO, CANADA, NOVEMBER 17

HIGH MEADOWS QUEST'S FENCER

Born September 26, 1964 — Ready For Immediate Service

Sire: **High Meadows Regal Conquest,** a son of High Meadows Jolly Waterloo, full brother to High Meadows Jolly Lafayette, Sr. & Gr. Ch., National, 1965, and out of Quest — **HIGHEST CLASSIFIED COW IN AMERICA** (see below). **Regal Conquest is a maternal brother to High Meadows Conqueror, 1st Bull Calf, National, 1965, born July 25, 1964, a son of Norgert's Royal Nance. We have 22 daughters by CONQUEST in our herd, and they look great.**

His Dam: **Gayoso View Fame Fancy** (E 3 times). Sold in 1962 for $3,200. Best Uddered (Res. Ch.), Nat., 1961. 12330—522—Sr2-DHIR—305—3x, 15100—702—Sr4DHIR—288—2x. A daughter of Henslee Farms V. Fame, GOLD STAR SIRE.

His Sire's Dam: **LushAcres Hermes' Quest** (E 5 times). Highest classified cow of the breed (95%). 17529—*1104—Jr4—365C—3x, 14651—*900—5HIR—305—2x. 3 times an All-American. National and International Champion. 3 tested daughters, 1 E — 2 VG.

QUEST'S FENCER is sired by a son of Jolly Waterloo — he a son of our **REGAL GLOSS.**

Caumsett Regal Gloss

Excellent 7 times (92% in 1964 when dry at nearly 15 years of age). 14078—647—Jr2—365C—3x, 12350—583—8HIR—305—2x. Res. All-American Aged Cow, 1957, 1958. Champion Best Uddered Cow, National, 1957. Dam of our herd sire: **High Meadows Jolly Waterloo,** and his full brother, **Jolly Lafayette.** Also dam of **High Meadows Glisten,** born December 11, 1962, a son of High Meadows Corrector, he a son of McDonald Farms Jolly Brilliant and Caumsett Eastern Gloria (E 6 times), 15585—720—7yrs—365C—3x.

Also Consigned . . . HIGH MEADOWS CORRECT WILLA — Born February 1, 1964

1st Jr. Calf, N. Y. State Fair, 1964. Due May 3, 1966 to High Meadows Conqueror, first Bull Calf, National, 1965. A daughter of **High Meadows Corrector** and out of **Greystone Actorine's Wilma,** HM A l-American Senior Yearling, 1962 (VG '63 '64), 9580—453—Jr2DHIR—283—2x, 9820—463—Jr3DHIR—304—2x, on retest with 9650—423—Jr4DHIR—2x in 200 days, a daughter of Fairlawn Actorine's King, GOLD STAR SIRE, out of Greystone Charming Artist, E 7 times, 10 records, all over 10,000 lbs. milk, including 13060—676—10HIR—305—2x, 13210—615—12DHIR—305—2x.

We Process And Distribute Our Entire Production

PLAN TO VISIT OUR FARM

BILL RUSSELL, Farm Foreman

Tel.: Syracuse, N. Y., HOward 9-1541

The First 3 Daughters By Our Home-Bred ★ BEAUTY BUTTERFAT ★ Bull Have Completed Test

THEIR M.E.—305—2x AVERAGE
9777 MILK — 527 FAT

Hilda-Roy Beauty

Dropped August 19, 1959

Sire: **Mulhocaway Beauty Butterfat,** GOLD ★ SIRE
A son of a GOLD ★ DAM, and full brother to a GOLD ★ SIRE. He has 3 GOLD STAR sons.

Dam: **Allerton Hill Butterfat Merry** (VG '58)
10949—475—Jr4HIR—305—2x
12885—597—5HIR—305—2x
12270—602—6HIR—305—2x
13150—603—7DHIR—305—2x
16110—725—10DHIR—305—2x
Also dam of **Hilda-Roy Holli Nancy,** 11820—507—Jr3DHIR—305—2x.

We are also using **Woodacres Royal Masterman** (son of a GOLD ★ SIRE out of an Excellent Class Leading dam), and **Golden Harvest King's Gourmet,** 16 daus., 19 rec. av. 10201—5.1%—524 (M.E.—305—2x), 4 cl. av. 82.1%. **Sons of these top sires out of our best cows are available. We also have for sale a number of very fine bred heifers out of our very best cows. They are bred to GAYOSO VIEW TOP COMMAND.**

1964 DHIR Herd Average — 32 Records
10830—5.0%—541 (M.E.—305—2x)

CLARK'S GUERNSEY FARM

J. Leroy Clark, Owner — Alfred Beauvais, Manager

P. O. Box 157
Whitehouse, New Jersey

Hunting . . .

for a place to buy that next job of printing? Now's the hunting season, but you have to hunt no more. Just write or call

Transcript Printing Company
Letterpress - Offset
Peterborough, New Hampshire
Telephone 603—924-3333

Urge Your

FRIENDS and NEIGHBORS

to subscribe to the

GUERNSEY BREEDERS' JOURNAL

1 YEAR - $3.00

A HOME-BRED SIRE

By A Son Of An EXCELLENT Cow . . . Out Of An EXCELLENT Cow
Half-Brother To A GOLD ★ DAM

→ Deerpath Emory's Gordon — Dropped April 5, 1960
His calves are extremely nice.

Sire: **McDonald Farms Steadfast Emory,** he out of McDonald Farms Gov Innocence ($7,500), E twice, 16826—724—5yrs—365—3x. A VG daughter, **Deerpath Emory's Loraine,** sold in 1963 for $2,000. Several top daughters still in the herd.

A Paternal Sister

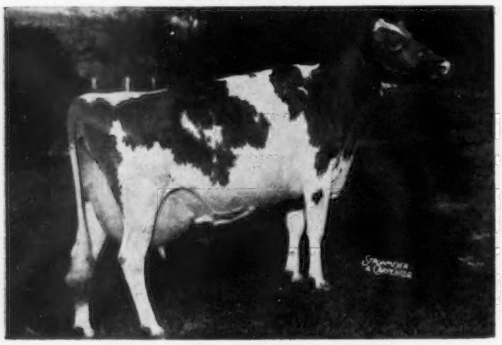

Burkeville Emory's Elna, E 5 times
★ GOLD STAR DAM ★
15873—739—5yrs—305—3x
22849—979—9yrs—365—3x
Res. All-American 4-Year-Old, 1957.

His Dam

Hunterdale Golden Dassel, E '55 '61 '63
10599—563—Jr2—365C—2x
10840—533—7DHIR—292—2x
11710—544—9DHIR—305—2x
Dam of 2 VG daughters — full sisters to GORDON — that include **Deerpath Emory's Doris,** 10910—511—Sr3DHIR—305—2x.

A Choice Selection Of Heifers And Cows Available, Also An Occasional Bull Calf Out Of One Of Our Top Brood Cows.

DEERPATH FARMS — FRANKLIN, VIRGINIA

Registered Guernseys And Hampshire Hogs

Farms Located Adjoining the City of Franklin, Va., on U. S. 58.
C. A. CUTCHINS, III, Owner — Tel. Logan 2-4975

VISITORS ALWAYS WELCOME
VIRGIL MILLER, Manager

A SELECT BREEDER'S HERD IS SELLING!

ELM GROVE FARM

DISPERSAL

Mrs. Henry D. Paxson, Owner
At The Farm, U.S. Route 202, Holicong, Bucks County, Pa.

Allan King, Supt. **Archie Queripel, In Charge Of Herd**

NOVEMBER 13 — 1:00 P.M. (EST)

57 HEAD . . . 1 BULL — 26 COWS — 10 BRED AND 20 OPEN HEIFERS
(Accredited — Certified — Vaccinated)

IN THE SALE . . . **STEADFAST PEER'S ACTOR** — Born November 3, 1958
8 daughters, 9 records average 10863—575 (M.E.—305—2x)

His Sire: **Fairlawn K. Steadfast**
34 daughters, 50 records average 11552 —5.0%—575 (M.E.—305—2x), 26 cl. av. erage 81.1.

His Dam: **Pine Hill Peerless Patina** (VG)
6 records include:
11003—608—Jr4HIR—333—2x
10990—568—6HIR—305—2x
12060—631—8DHIR—305—2x

Peer's Actor Is Sire Of 16 Females In The Sale

Sire Of 27 Top Females In The Sale (6 in milk):

APPLEBROOK BONANZA IDEAL

His Sire: **Nyala Ermine's Bonanza,** GOLD ★ SIRE. 642 daughters, 1123 records average 10918—5.0%—545 (M.E.—305—2x), 522 classified average 83.7.

His Dam

Applebrook Prediction Princess
Excellent 4 times
15290—806—6DHIR—305—2x
15730—765—8DHIR—305—2x

This bull has done quite a job! His two-year-olds in milk are large and upstanding with nice udders. The heifers by him are big, upstanding heifers with the right kind of udder promise. If you want good cattle, these will fill the bill.

1964 DHIR Herd Average: 11039 lbs. milk — 579 lbs. fat
(28 records — M.E.—305—2x)

The 1965 herd average looks like it will be a little higher than last year's. This is a great producing herd with a good breeding history. The cows are young cows, and the heifers are well grown.

Your Opportunity To Buy Good Cattle

For catalogs write: **Sale managed by:**

BUZZ GAREY

GAREY CATTLE SALES

100 Walnut Lane • Morrisville, Bucks County, Pa. • CYpress 5-2941

The New Home Of The River Road Registered Guernsey Milking Herd

Congratulations To Roland Williams and Ernest Rupert On The Purchase Of 62 Head Of River Road Guernseys. We are confident they will continue to do well for them as they have always done for us.

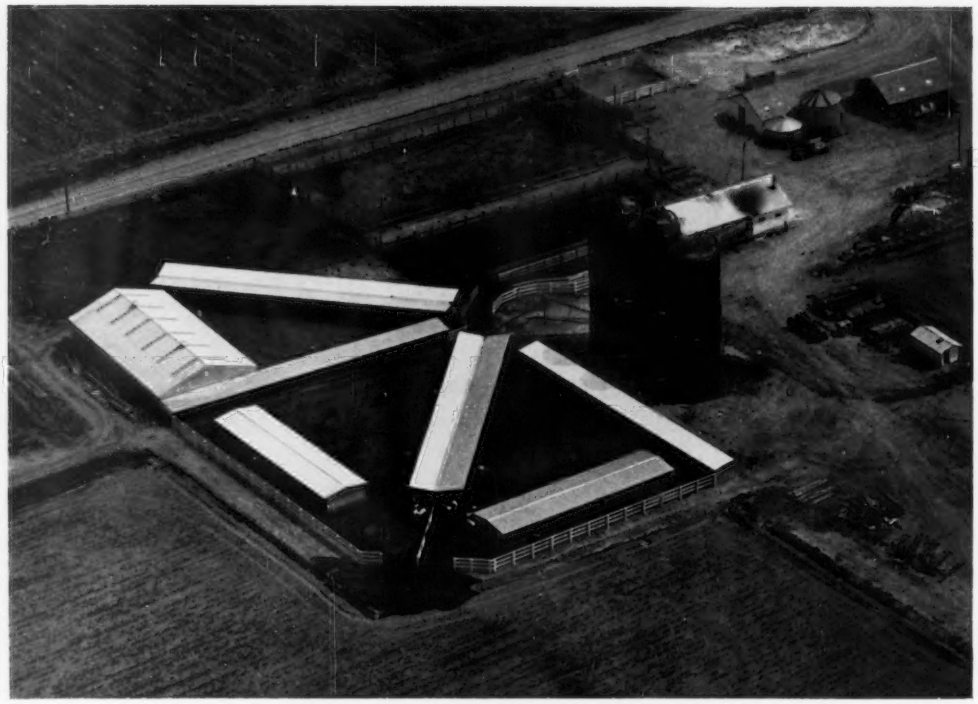

This new set-up at Green Pastures Farm, Route 1, Homedale, Idaho, has 3 Harvestor silos, with a completely automatic feeding set-up that will handle 320 cows. They are at the present time milking 240 cows, and the corrals are completely concreted and have individual stalls.

Our River Road Guernseys were founded on a strong foundation rich in the best of Western Glow Farms breeding. One of our foundation sires, Western Glow His Honor, is a GOLD STAR SIRE. In recent years we have been breeding to top AI sires and our herd bulls, **Western Glow Muriel's Bonanza** (Bonanza and the Pansy's Maryann family), **Western Glow Flash Telestar** (Flash and White Water Lester's Quincy, VG, *19235–931–Jr4HIR–365–2x, 17500–857–5HIR–305–2x).

RIVER ROAD GUERNSEYS COMBINE PRODUCTION AND TYPE. 2 GOLD STAR DAMS . . . River Road Jewel and River Road Princess . . . HAVE BEEN DEVELOPED. The dam of the sire, Western Glow Darimost, is out of the River Road bred cow, River Road Royal's Debbie (E 6 times). Other Excellents bred by us are River Road Pandora (E 4 times), River Road Hollistar's Dainty (E '58), sold in 1958 for $2,100, River Road K. Lady (E 3 times).

1964 . . . 44 DHIR Records Average 10863—4.8%—523—M.E.—305—2x

We are pleased to have our herd go to Roland Williams and Ernest Rupert, and will watch with interest their accomplishments from both the production and type standpoint.

RIVER ROAD FARM **Mt. Vernon, Wash.**

JAMES P. OLSON, Owner T. B. and Bang's Free R. 3, Box 299

WHAT THE COWS ARE DOING

Requirements for publication in this section: Minimum of 270 days in length and 11,290 pounds milk, M. E. 305-2X basis. The records in a herd owned by individuals other than the herd owner are published under the herd owner. In case of typographical errors or omission of any part of a record, the record will be republished upon notification from the herd owner.

OFFICIAL RECORDS

OWNER AND RECORD	Age	Days In Milk	ACTUAL RECORD Lbs. Milk	Lbs. B. Fat
¶ HIR & DHIR				
CALIFORNIA				
¶CLEVER, GEORGE H., CLEVERLANDS, TRACY				
Cleverlands Yvettes Duchess	3-8	299-2X	11586	534
s. Cleverlands Yvette Pablo		d. Cleverlands Curtiss Dumpling		
CONNECTICUT				
BERKE, SAMUEL, DEEP LAKE FARM, LAKEVILLE				
Gilderdale Golden Princess	10-4	305-2X	15100	918
s. Gilderdale Golden Valor		d. Gilderdale Queen Lassie		
Deep Lake Flashy Mab	5-11	305-2X	13960	722
s. Deep Lake Flashy		d. Deep Lake F. Maybelline		
Belnemus Edith Betsy	5-10	305-2X	14570	656
s. Ben Venue Edith's Superior		d. Ben Venue Challenger's Betsy		
Deep Lake Flashs Bubble	4-6	305-2X	12190	582
s. Fritzlyn Jeanette's Flash		d. Bayville Maxprint Bubblemist		
Deep Lake Billys Judith	2-5	305-2X	11100	645
s. Burger's Place Billy		d. Deep Lake Flash's Judith		
¶BERNHARD, EUNICE, BREN BERN FARM, STEPNEY				
Bren Bern B. Annette	4-9	270-2X	15543	679
s. Nyala Ermine's Bonanza		d. Bren Bern Re Anna		
Bren Bern Royals Sophy	3-5	286-2X	14182	706
s. Lake Louise Denise's Royal		d. Bren Bern Don's Susanne		
Bren Bern Dukes Aura	2-11	278-2X	9852	547
s. Bren Bern Duke		d. Bren Bern Re Aural		
CHRISTIE, JAMES L., WILLOW BROOK FARM, WATERTOWN				
Actors Marlene	6-1	305-2X	11370	510
s. Fairlawn Daisy's Actor		d. Hickory Hill Farm's Marlette		
Willow Brook G. Alette	4-1	305-2X	10820	581
s. Willow Brook D. Geronimo		d. Hickory Hill Farm's Marlette		
Willow Brook P. Joanne	4-1	296-2X	11820	502
s. Old Homestead C. A. B. A. Phareka		d. Pine Grove Jewel's Joan		
CONNECTICUT, UNIVERSITY OF, STORRS				
Sooky Starlet Storrs	8-0	305-2X	13720	653
s. McDonald Farms Rusty		d. Starlet Susette Storrs		
EDDY, CLARA W., EDDYTHORN FARM, NEWINGTON				
Fenrock Lizette	14-5	305-2X	12210	569
s. Hidden Valley Superman		d. St. George Lizette		
Eddythorn W. Athena	6-10	305-2X	12170	524
s. Nyala Prince's Wasp		d. Eddythorn Charybdis		
EVARTS, KATHARINE A., COBBLE HILL FARM, KENT				
Cobble Hill Dellanza	2-1	287-2X	10650	538
s. Nyala Ermine's Bonanza		d. Cobble Hill Della		
Cobble Hill Cindreme	1-10	305-2X	11310	569
s. Yellow Creek Jewel Supreme		d. Cobble Hill Cinderella		
¶FARRINGTON, GILBERT R., PINE VISTA FARM, WEST WILLINGTON				
Fern-Wood P. Dana	3-4	305-2X	11263	569
s. Fern-Wood Pine Dell		d. Fern-Wood Desire		
FAULKNER, F. SHEFFIELD, GOLDEN HERD FARM, WILTON				
Castle Brook Kings Pat	9-5	305-2X	15130	645
s. Castle Brook Pearlette King		d. Delwake Gabriel's Patricia		
Castle Brook Levity Charlene	8-8	305-2X	18320	908
s. Celebrity Farms Levity King		d. Celebrity Farms Charlotte		
Nyala Superior Becky	5-0	305-2X	11730	577
s. Ideal's Nanette's Superior		d. Nyala Prince's Miss Liberty		
Golden Herd L. Nan	3-3	305-2X	12080	606
s. Nyala Prince's Laddie		d. Elmhaven B. Nina		
HOUSATONIC VALLEY FARMS, INC., SOUTHBURY				
Housatonic Phils Claribel	5-5	305-2X	13250	614
s. Flying Horse Rose's Phil		d. Housatonic F. Rosabel		
Housatonic Phils Anise	5-4	305-2X	12070	457
s. Flying Horse Rose's Phil		d. Housatonic Levity Rosanna		
Housatonic Phils Roxie	4-5	305-2X	12160	579
s. Flying Horse Rose's Phil		d. Housatonic F. Rosabel		
JOHNSON, W. L., JR., FAR FIELDS FARM, WASHINGTON				
Far Fields Blanche	6-8	301-2X	11810	555
s. Northern Astors Majesty		d. Far Fields Betty		
Far Fields Elsie	5-11	305-2X	11550	543
s. Northern Astors Majesty		d. Far Fields Eliza		
Glenholmes Anna	2-2	305-2X	11740	598
s. Golden Harvest King's Silver		d. Glenholme's Angelica		
LARKIN, HOWARD T., BEDLAM FARM, MIDDLEBURY				
Partridge Prior Lien	9-0	304-2X	14650	695
s. Partridge Priority		d. Partridge Lorinda		
Hazel of Fox Brook Farm	6-6	305-2X	13730	687
s. Deershorn Knight		d. Easter Star of Fox Brook Farm		
Partridge S. Mariel	5-7	305-2X	14910	749
s. Fairlawn K. Steadfast		d. Partridge Illustrious May		
Wardells Noble Actorine	4-1	305-2X	12380	594
s. Wardell's Count's Noble		d. Wardell's Champion Actress		
McCANN, FRASIER W., GOLDEN HARVEST FARM, BRIDGEWATER				
Rockingham Kings Clara	5-8	305-2X	12720	692
s. Lake Louise King's Reliant		d. Rockingham Royal Marguerite		
PORTER, KATHARINE S., HILL TOP FARM, HAMPTON				
Hill Top Butterfat Emily	3-2	305-2X	10490	591
s. Sunnydell Butterfat Tom Dooley		d. Corona's Butterfat A. K. Emma		
SIBBALD, DAVID, GRASSLAND FARM, SALISBURY				
Grassland Supremes Bonnie	4-10	305-2X	11980	646
s. Deep Lake F. Supreme		d. Grassland J. Betsy		
Grassland J. Fanny	4-6	305-2X	11080	537
s. Deep Lake Joshua		d. Grassland Faith's Gloria		
Grassland Onwards Bunny	2-3	305-2X	11940	559
s. Nyala Bonanza's Onward		d. Grassland Primate's Bebe		
Grassland Dons Babs	2-2	305-2X	11060	469
s. Grassland Supreme's Don		d. Grassland F. Barbra		
SINGLETON, JOSEPH L., SKIFF MT. FARM, SHARON				
Skiff Mt. Norandas Nancy	6-4	305-2X	12930	657
s. Deep Lake N. Noranda		d. Skiff Mt. Supreme's Nancy		
SLATE, REGINALD W., MAISHEPAUG FARM, LITCHFIELD				
Willowell Trudy	4-5	305-2X	13290	769
s. Deershorn Knight		d. Willowell Lucinda		
Bethway Farm K. Blosene	4-8	278-2X	13140	711
s. Deep Lake O. Holliking		d. Haven Hill Melbas S. Blossom		
Merit Lad Agate	2-3	305-2X	10540	622
s. Nyala Prince's Laddie		d. Merit Gov. Aggie		
TIFFANY, JOHN J., II, TIFFANY FARMS, OLD LYME				
Tiffany Farms Ruby	6-11	305-2X	13140	690
s. Lerson Lawn Proud Marshall		d. Tiffany Farms Rhoda		
TRYON, CHARLES H. & RALPH G., JR., TRYON FARM, SOUTH GLASTONBURY				
Tryon Farm F. Elinor	2-3	365-2X	12049	573
s. Henslee Farms V. Fame		d. Verney Farm Elsie		
UNZ, RODNEY O., EST., HIGHFIELD FARM, SHARON				
Random Valors Trixie	2-2	305-2X	9400	440
s. Fairlawn Hornet's Valor		d. Random Tympanum		
GEORGIA				
YODER, RUFUS L., MACO FARM, MONTEZUMA				
Allan Manor Marvel Lou	4-7	294-2X	12540	652
s. Allan Manor Hera Marvel		d. Allan Manor Brilliant Lady		
ILLINOIS				
BAUER, LOREN, REN-LO FARM, CISSNA PARK				
Ren-Lo Capulets Destiny	4-4	305-2X	15190	696
s. Boulder Bridge Capulet		d. Ren-Lo Prince's Dawn		
DICKINSON, PHIL S., MR. & MRS. & DICKERSON, E. L., RIVER BEND FARM, SOUTH ELGIN				
Denishawn Majestys Glenna	2-1	305-2X	9200	441
s. Margendell His Majesty		d. Denishawn Champion Gladine		
DIRKS & BAKER, BAKER'S DAIRY, HILLSDALE				
Metzger Farms Valor Janet	2-10	305-2X	10230	535
s. Metzger Farms Transfer Valor		d. Metzger Farms Saddler Julia		
¶KINGSTON, DELBERT H., MARGENDELL FARM, CARY				
Margendell Queen Debby	2-5	305-2X	9791	489
s. Margendell His Majesty		d. Margendell Noble Deborah		
McNAUGHT, GERTRUDE, ROLLING ACRES, ELGIN				
Norgerts Royal Shirley Ann	11-7	305-2X	16080	714
s. Foremost Quantity's Royal		d. Shirley of The Annadale		
Norgerts Quebec Diamond	6-11	293-2X	14220	761
s. Norgert's Quebec Scotsman		d. Norgert's V. Diamond		
Norgerts D. Scots Carol	2-1	305-2X	9690	486
s. Norgert's Royal D. Scotsman		d. Norgert's Royal Carolyn		
MOHR, WAYNE, BON-WAY FARM, NORMAL				
Bon-Way Commands Gina	2-2	305-2X	10890	477
s. Gayoso View Top Command		d. Bon-Way Vicar's Dinah		
Bon-Way Commands Gretta	2-1	305-2X	9420	451
s. Gayoso View Top Command		d. Bon-Way Royalist's Donnette		
Bon-Way Commands Ginger	2-1	305-2X	9710	446
s. Gayoso View Top Command		d. Bon-Way Noah's Becky		
Bon-Way Commands Giddy	1-11	305-2X	9720	475
s. Gayoso View Top Command		d. Bon-Way Noah's Connie		
MUEHLING, RICHARD L., MUEHLING MEADOWS FARM, CISSNA PARK				
Muehling Meadows Count Diane	4-5	305-2X	10850	547
s. Llan Fair Count's Daffy		d. Muehling Meadows Le Donna		
ODLUM, W. H., ROSEWOOD FARMS, ROSELLE				
Rosewood Bea Jan	4-8	305-2X	15070	800
s. Rosewood Royal Aristocrat		d. Rosewood Lady Jane		
Rosewood L. Star	4-6	305-2X	12350	709
s. Rosewood Bea Leader		d. Rosewood Quebec Starlet		
Rosewood N. Lacy	2-2	305-2X	11030	505
s. Norgert's Royal Nance		d. Rosewood L. Lacy		
Rosewood Royal Bea	2-1	305-2X	11420	558
s. Foremost Quantity's Royal		d. Rosewood S. Bea		
INDIANA				
HOCHSTETLER, LEVI R., U CREEK MEADS FARM, NAPPANEE				
U Creek R. J. Mabel	2-3	305-2X	9590	518
s. U Creek Bft. Heartsease Rex		d. U Creek N. M. June		
LOUISIANA				
¶JOHNSON, M. L., CLOVER LEAF GUERNSEY FARM, MONROE				
Benign Bonanza Flutes Kashmir	4-0	305-2X	10743	514
s. Nyala Ermine's Bonanza		d. Benign Promise Lassie's Flute		
Benign Bonanza Adas Katydid	3-11	285-2X	11109	569
s. Nyala Ermine's Bonanza		d. Maxim Little Jean's Ada		
MAINE				
COLE FARM DAIRY, BIDDEFORD				
Cole Farm Fames Glamorous	2-1	305-2X	14330	565
s. Henslee Farms V. Fame		d. Great Elm Phil's Glamorous		
GARDINER, R. H., OAKLANDS FARM, GARDINER				
Oaklands Connie	4-5	305-2X	10840	572
s. Old Homestead High-and-Mighty		d. Oaklands Hollyhock		
Oaklands Flirt	3-4	301-2X	11930	582
s. Colbys Commodore		d. Oaklands Glamour Girl		
Oaklands Jane	3-2	305-2X	12190	617
s. Colbys Commodore		d. Oaklands M. Beauty		
Oaklands Frindy	3-2	300-2X	10430	525
s. Colbys Commodore		d. Oaklands Alison G.		
Oaklands Flower	2-6	305-2X	9800	490
s. Colbys Commodore		d. Oaklands Noel		
SMITH, PHILLIP H. & PARKER W., FAIR-VIEW FARM, WATERVILLE				
B. H. H. Royals Duplicate	8-6	305-2X	12490	535
s. Flying Horse Harmony's Royal		d. B. H. H. Valor's Nuala		
VAUGHAN, WILLIAM L., ELM HILL FARM, HALLOWELL				
Elm Hill Bernice	6-4	305-2X	12570	608
s. Curtiss Candy Count Curtiss		d. Elm Hill Rebecca		

Early REGISTRATION Makes CENTS

WALKER, CLIFTON N., HOMEFIELDS, WISCASSET
Homefields Maximals Trinka 5-2 305-2X 14430 656
s. Ideal's Miriam's Maximal d. Homefields A. Katrinka
Homefields High Peg 3-1 305-2X 12110 552
s. Old Homestead High-and-Mighty d. Homefields General's Peggy
WOOLWORTH, PAULINE E., CLEARVIEW FARMS, WINTHROP
Clearview Farms H. Jewell 2-2 305-2X 10440 552
s. Chedco Hornet d. LushAcres Hermes' Joyful

MARYLAND

BALDERSTON, LLOYD, III, COLORA FARM, COLORA
Princes Knights Carolita 3-4 305-2X 11380 552
s. Sultan's Ideal Prince d. Knight's Carolita
Carrolls Daffodil 2-10 305-2X 10600 555
s. Mont Carroll d. Model Daffodil Ann
Victors R. Venture 3-0 305-2X 10500 463
s. Carroll's Victor d. Rob's Venture
Victors Mac Miss 2-11 305-2X 12970 681
s. Carroll's Victor d. McAnn Lucky Miss
Princes Noble Carolita 2-11 305-2X 10920 548
s. Sultan's Ideal Prince d. Ace's Noble Carolita
Princes C. A. Clare 2-11 305-2X 11730 553
s. Sultan's Ideal Prince d. C. A. Clare
BROWN, FRANK D., JR., MOUNT ARARAT FARMS, PORT DEPOSIT
Mt. Ararat Bright Saki 6-5 305-2X 12220 547
s. Rosewood Royal Beacon d. Mt. Ararat Empress Osano
Mt. Ararat Empress Beth 2-10 275-2X 9440 370
s. Mt. Ararat Mikado d. Mt. Ararat Bright Talisman
CARROLL, NINA R., DOUGHOREGAN MANOR, ELLICOTT CITY
Manor Q. Pre Anita 6-2 305-2X 12790 724
s. Mulhocaway Butterfat Quartus d. Manor Pre Anita
Manor Super Idalia 2-11 305-2X 11380 577
s. Ideal's Kathleen's Superior d. Manor Royal Idalia
POWEL, WILLIAM R. & SONS, MILL ROAD FARM, ELLICOTT CITY
Ratcliffe Manor Rhonda 9-7 305-2X 11920 726
s. McDonald Farms Pre Kelvin d. Ratcliffe Manor Rain
Manor Queen Joan 4-11 287-2X 11650 535
s. Quincy King John d. Manor Butter Doll Heiress
SCHNEBLY, SETH K., CROWN STONE FARM, CLEAR SPRING
Crown Stone S. Odeen 2-5 305-2X 12600 577
s. Yellow Creek Jewel Supreme d. Crown Stone Nick's Jane

MASSACHUSETTS

ALFALFA FARMS, INC., TOPSFIELD
Alfalfa Farm Max Antoinette 7-7 305-2X 11480 616
s. Bournedale Majesty's La Noce d. Antoinette of Alfalfa Farm
Alfalfa Farm Supreme Lady 4-2 305-2X 12670 529
s. Langwater Supreme d. Langwater Royal Lady 3d
Alfalfa Farm Ph Fran 2-9 305-2X 10130 509
s. Old Homestead C. A. B. A. Phareka d. Alfalfa Farm Max Fran
BLACK, S. BRUCE, TWIN VALLEY FARM, EAST PEPPERELL
Wye Heights Deborah 6-8 305-2X 12100 567
s. Lauxmont Torpedo d. Wye Heights Topaz
U. N. H. Matthew Jest 2-3 305-2X 10590 490
s. Brantview Butterfat Matthew d. U. N. H. Hollistan Faithful
FOWLES, ELWYN M., SUNNYDELL FARM, SOUTHAMPTON
Sunnydell Count Carmelita 5-7 304-2X 12040 696
s. Curtiss Candy Count Curtiss d. Sunnydell Levity Carmen
Sunnydell Loyal Kitty 4-2 305-2X 11650 559
s. Curtiss Candy Loyal Curtiss d. Sunnydell Hollirex Cathy
Sunnydell Golden Amber 4-0 304-2X 10730 553
s. McDonald Farms Golden Bart d. Sunnydell Butterfat Hilda
Sunnydell Duke Loreli 3-8 305-2X 12370 636
s. Curtiss Candy Duke Curtiss d. Lynbrook Cherub Lorna
Sunnydell Tom Dooley Patti 2-7 305-2X 11900 582
s. Sunnydell Butterfat Tom Dooley d. Sunnydell Butterboy Pauline
Sunnydell Golden Laurie 2-4 305-2X 10750 544
s. McDonald Farms Golden Bart d. Lynbrook Commander's Laura
Sunnydell Golden Meri-Lee 2-4 305-2X 9940 465
s. McDonald Farms Golden Bart d. Sunnydell Commander Meri-Ann
HARPER, DAVID, HARPER'S DAIRY FARM, LANCASTER
V. Fame Juliet of Harpers Farm 2-7 295-2X 13730 596
s. Henslee Farms V. Fame d. Ashton-Keynes Butterfat Juliet
Fritzi of Harpers Farm 3-11 305-2X 13720 662
s. Harper's Farm Ferdinand d. Indian Boulder King's Mitzi
MUDGETT, VERNON D., DEERSHORN FARM, STERLING JUNCTION
Deershorn K. Edith 3-4 305-2X 12830 652
s. Fairlawn K. Footprint d. Deershorn Faith's Eve
REYNOLDS, JAMES R., LARCH FARM, WENHAM
Larches Mistress Venus 5-10 305-2X 13350 585
s. Larches Maestro d. Larches Duchess Star
Wardells Mermaid Penny 3-10 305-2X 14670 676
s. Mulhocaway Butterfat Dolphin d. Wardell's Glowing Girl
STONE, ROBERT G., GREAT HILL FARM, MARION
Great Hills Robin 2-1 304-2X 9450 411
s. Great Hill's Flashlad d. Great Hill's Alicia
WELLS, RUTH DYER, GAYVIL FARM, CHARLTON CITY
Gayvil Mayors Eleanor 4-10 305-2X 12820 738
s. Douglaston Challenger's Mayor d. Gayvil King's Elder
Gayvil Chips Euterpe 2-3 305-2X 9610 468
s. Grindstone Master Chips d. Gayvil Mayor's Eugenie
WIEWEL, WALTER H., JR., SKYFIELDS FARM, GROTON
Skyfields Noble Susie 7-8 305-2X 11840 611
s. Deershorn Foremost Noble d. Trimount Apple Jack's Susie
Skyfields Flash Lola 4-8 305-2X 12170 575
s. Fritzlyn Jeanette's Flash d. Skyfields Sargon's Lilac
Skyfields Dukes Minuet 4-2 305-2X 11330 616
s. Deep Lake Butterfat Duke d. Skyfields Prince's Mirthful
Skyfields Princess Robin 2-4 305-2X 10150 561
s. Nyala Prince's Laddie d. Skyfields Sargon's Robin
Skyfields Knight Wilma 2-4 305-2X 9860 522
s. Deershorn Knight d. Skyfields Milk Jug Wilma

MICHIGAN

COLBY, HOWARD H., COLBY DALE FARMS, ROMEO
Colbys Gimmie 5-11 305-2X 14520 664
s. Langmeadow Magar d. Colbys Lucille
Colbys Samantha 4-10 305-2X 11690 556
s. Colbys Gallant d. Colbys Gypsy
Colbys Becky 2-6 305-2X 11260 536
s. Colbys Challenger d. Colbys Princess Precious
Colbys Beulah 2-4 305-2X 10450 566
s. Colbys Challenger d. Colbys Tillie
Colbys Bunny 2-4 305-2X 9980 509
s. Colbys Challenger d. Colbys Miss Balana
DENDEL, JACK, DENDEL FARMS, ALLEGAN
Dendels Orchards M. Eve 2-11 305-2X 11460 610
s. Langmeadow Magar d. Dendel's Orchard's S. Eve
Dendels Orchards Miss Minnie 3-1 305-2X 10720 622
s. Colby's Mr. Minnie d. Dendel's Orchard's S Joy
Fairholm Pats Rosalie 2-9 305-2X 11670 582
s. Bradford's Edith Pat d. Fairholm Leader's Lucia
DUNNING, LEON O., POLLY ACRES, DELTON
Duffield L. Froda 7-7 305-2X 11510 508
s. White Lick Farms Traveler d. Duffield T. Freda
ELMWOOD FARMS, FRANKENMUTH
Elmwoods Gizelle 4-9 305-2X 11600 653
s. Langmeadow Magar d. Elmwood's Royal Cleopatra
Elmwoods Verna 3-4 305-2X 10450 501
s. Ansmil D. Duke d. Pre-Eminent Veronica
Lockshore L. V. Laura 2-0 305-2X 9170 535
s. Lockshore Maxim Lochinvar d. Lockshore Lorna
FISH, JAMES A. & ALICE B., LOCKSHORE FARMS, HICKORY CORNERS
Lockshore Butterfat Benita 7-3 279-2X 11170 516
s. Coldspring's B. R. Cardnal d. Lockshore Merry Benita
Lockshore Major Jenette 5-3 303-2X 12230 617
s. Lockshore Emory's Major d. Lockshore L. V. Jennifer
Lockshore S. Benita 4-4 305-2X 15070 681
s. Lockshore Irene's Supreme d. Lockshore Duke's Benita
Lockshore B. Zelda 3-0 281-2X 11530 522
s. Burger's Place Billy d. Lockshore Maxim Saphire
Lockshore K. Bess 2-2 305-2X 10170 452
s. Lockshore Kilimanjaro d. Merebrook Queen Bess
Lockshore K. Nola 2-0 305-2X 10540 484
s. Lockshore Kilimanjaro d. Lockshore Fawnella
HOLLEMAN, HILBERT, WILHILNOR FARM, BYRON CENTER
Wilhilnor Rhoda Ad. Romey 3-11 299-2X 13260 610
s. Wilhilnor M. Alice's Admiral d. Weco Jane Rho
HUNSBERGER, LYLE, LYRENE GUERNSEY FARM, IONIA
Lyrene Maestros Dora 4-4 305-2X 11050 575
s. Lyrene Emory's Maestro d. Lyrene Emory's Nellie
Lyrene Sultans Maid 2-2 305-2X 11850 545
s. Lyrene Ben's Sultan d. Lyrene Supreme Maiden
KING, CARL W., UNION CITY
Kings Fame 2-0 305-2X 9580 427
s. Castle Brook Pearlette King d. King's Master's Lillian
KIRKLIN, DALE, WALNUT MANOR FARMS, KALAMAZOO
Hortense of Walnut Manor 5-3 305-2X 13330 696
s. Langmeadow Master d. Nor-Ber's Terry
MAY, WALDO E. & SON, LONGACRES FARM, EASTON RAPIDS
Longacres Nellie 4-11 305-2X 12900 642
s. Yellow Creek Jewel Supreme d. Longacres Watchful's Eloise
Longacres Meggin 3-4 305-2X 10460 504
s. Langmeadow Magar d. Longacres Leona
Longacres Noreen 3-0 305-2X 10300 466
s. Longacres Leona's King d. Longacres Prince's Nora
Longacres Gail 2-9 305-2X 10130 530
s. Longacres Leona's King d. Longacres Gertrude
PETERSON, EDWARD L., PETERSON FARM, KALAMAZOO
Peterson Farm Supreme Amy 2-10 305-2X 11010 618
s. Yellow Creek Jewel Supreme d. Peterson Farm Musician's Teresa
POTTER, HOWARD E. & SON, LAWNACRE FARM, GRAND BLANC
Lawnacre Peer Bettina 11-0 305-2X 12080 484
s. Tyrone Royal Peer d. Bess V. Lawnacre
SCHWASS, CARL A. & SON, SPRINGDALE FARMS, SCOTTVILLE
Springdale Emblems Bunkie 3-2 297-2X 10540 475
s. Springdale Mertie's Emblem d. Springdale Prince's Bunny
SMITH, ELTON R., MED-O-BLOOM FARM, CALEDONIA
Med-O-Bloom Superb Evlyn 1-10 305-2X 10630 510
s. Colbys Superb d. Med-O-Bloom Supreme Evelyn
SMITH, PAUL F. & NELLIE A., MAPLE LAWN FARM, GALIEN
Maple Lawn Farm Tame 2-6 295-2X 11270 547
s. Henslee Farms V. Fame d. Maple Lawn Farm Tohma
WRIGHT, EDWARD, MAPLEGRAND GUERNSEY FARM, SAGINAW
Colbys Garlic 6-1 305-2X 11780 641
s. Langmeadow Magar d. Colbys Evangeline

MINNESOTA

ADAMS, C. N. & SONS, HIGHLAND FARM, MANKATO
Highland Bell Beautena 3-3 305-2X 15090 660
s. Yellow Creek Butterfat Pal d. Highland Mazie Bell
SKAAR, CHRIS & CHRIS W., PINE RIDGE FARM, HAYWARD
Mt. Pleasants Star Sophia 2-1 305-2X 10770 449
s. Gayoso View Top Command d. Wild Farms Star

NEW HAMPSHIRE

FULLER, PETER, RUNNYMEDE GUERNSEY FARM, NORTH HAMPTON
Runnymede Lena 4-3 304-2X 10830 502
s. LushAcres Hermes' Valor d. Runnymede Charlotte
MacKENZIE DAIRY, INC., ACREWIDE FARM, KEENE
Wandering Brook M. M. Laura 4-9 305-2X 11170 601
s. Wandering Brook Mo-Mar d. Wandering Brook Laura
NEW HAMPSHIRE, UNIVERSITY OF, DURHAM
U. N. H. Juryman Caress 8-9 305-2X 12870 597
s. Dunwalke R. Juryman d. U. N. H. General's Admire

NEW JERSEY

CLARK, J. LEROY, CLARK GUERNSEY FARM, WHITEHOUSE
Hilda Roy Beautys Ida 2-3 305-2X 9530 502
s. Hilda-Roy Beauty d. Lane's End Constance
VON THADEN, WILLIAM, ONAHILL FARM, BORDENTOWN
Onahill R. P. Sweet 7-11 305-2X 13330 642
s. Onahill Royal Philosopher d. Onahill H. Sugar
Enid D. Gennetta 4-9 305-2X 13410 543
s. Mulhocaway Butterfat Dolphin d. Gentle I. Enid
Lucille D. Anna 4-5 305-2X 10930 563
s. Mulhocaway Butterfat Dolphin d. Inspiration Lucille
WESCOTT, L. B., MULHOCAWAY GUERNSEYS, ROSEMONT
Mulhocaway Bell Diligence 11-11 305-2X 11050 521
s. Two Brooks Carillon d. Mulhocaway Lovely Diligent
Mulhocaway Glowing Mustard 10-6 305-2X 13970 625
s. Western Glow Lou's Royal d. Mulhocaway Mustard S.
Brantview Lovely Maydale 5-8 305-2X 11520 633
s. Mulhocaway Butterfat Adonis d. Mulhocaway Holly Mayday

NEW YORK

BARCLAY, DOROTHY M., DOUGLASTON MANOR FARM, PULASKI
Douglaston Dukes H. Belledonna 5-5 284-2X 11270 666
s. Lake Louise May Duke d. Douglaston Honor's Belledonna

Register your MARCH calves now

Emroy Val Glory 2-2 295-2X 9540 430
s. McDonald Farms Jolly Val d. Emroy Pharaoh Gloria
Douglaston Billys Anabell 2-0 279-2X 9210 430
s. Burger's Place Billy d. Douglaston Duke's K. Anne
Emroy Bill Fancy 1-11 287-2X 10110 438
s. Burger's Place Billy d. Emroy Bon Floy

CALHOUN, JOHN E. & SONS, ROSENDAHL FARM, HOOSICK FALLS
Rosendahl Cavalier Millicent 4-10 305-2X 15150 782
s. Nyala King's Cavalier d. Rosendahl Gay Millie

CHRISTAL, HENRY I., HANOVER HILL FARM, YORKTOWN HEIGHTS
Hanover Hill Pre Eva 7-1 305-2X 12260 579
s. Wandamere Predictor d. Hanover Hill Vicky
Bennett Farm Queen Dutchess 8-8 305-2X 14820 680
s. Ben Tulloch J. Bell Boy d. Arcady Dutchess
Hanover Hill Pre Hopeful 5-0 305-2X 11570 532
s. Wandamere Predicator d. Hanover Hill Gaiety
Hanover Hill Pre Cleo 2-3 305-2X 10560 532
s. Wandamere Predictor d. Hanover Hill Corine

CORBETTA, ROGER H., ATTEBROC FARM, MILLBROOK
Attebroc Bonanza Faylene 4-6 305-2X 13860 730
s. Nyala Ermine's Bonanza d. Attebroc Majesty's Faithful
Attebroc Suzas Harriet 3-8 305-2X 10620 588
s. Attebroc Majesty's Suza d. Partridge Happiness
Attebroc Fortunes Grace 2-1 305-2X 12110 598
s. Yellow Creek S. Fortune d. Attebroc Suza"s Gardette

HAMILTON, ALEXANDER, TABLE ROCK FARMS, SLOATSBURG
Table Rock Hansens Dimple 2-8 297-2X 10080 444
s. Deep Lake Flash's Hansen d. Table Rock Pre Kent Mary Anne

HANSEN, LAURENCE D., HANSENAREA FARM, SOUTH VALLEY
Hansenarea Molida 6-9 305-2X 11850 529
s. Moreau Farms Chief d. Hansenarea Lida
Hansenarea Bernice 2-11 305-2X 10290 560
s. Deep Lake Flash's Hansen d. Hansenarea Bertie
Hansenarea Nola 2-6 295-2X 11080 453
s. Elk Meadow Nola's Monarch d. Hansenarea Berta
Hansenarea Debbie 2-3 305-2X 9450 414
s. Wandamere Predictor d. Hansenarea Betsy

KAMM, ROY J., EMROY FARM, MARIETTA
Silver Mt. Bright Mimi 4-0 305-2X 12670 521
s. Silver Mt. Lightning d. Silver Mt. Princess Minnie

MURPHY, STANLEY, WANDERING BROOK FARMS, TULLY
Wandering Brook Kel Marijane 8-0 305-2X 12620 588
s. Tarbell King Lance d. Marijane of Orchard Brook
Wandering Brook J. V. Dottie 7-4 305-2X 13030 627
s. McDonald Farms Jolly Val d. Wandering Brook Kel Dottie
Wandering Brook Miss Goldenglo 4-8 305-2X 13510 747
s. McDonald Farms Mister Zell d. Wandering Brook J. V. Golden Glo

MUTUAL MILK SALES, INC., DEWAN FARMS, ONEIDA
Dewan Farms Ne Colleen 3-3 305-2X 11090 534
s. Miss Lily's Neptune d. Dewan Farms Molinda

OUTHOUSE, RICHARD P., MAY RICH FARM, CANANDAIGUA
Lady of May Rich 7-4 305-2X 12500 607
s. Spring Meadow Marvel d. May Rich Travelers Lady

PARNELL, STEWART E., LITTLE FALLS FARM, PIFFARD
Little Falls Pharaohs Woody 8-4 305-2X 12560 540
s. Fra-Mar Pharaoh d. Meadow Springs Wanda
Little Falls Flashs Mae 2-8 305-2X 10410 455
s. Deep Lake Little Falls Flash d. Little Falls Pal's Maybe
Marty of Little Falls 2-4 296-2X 10110 477
s. Woodacres Leaders Trumpeter d. Elm Summit's Marta
Busy Bend K. P. Laura 2-8 305-2X 10420 490
s. Fairlawn K. Pharaoh d. Three Lock's Mo's Lassie

PENGELLY, WILLARD H., WILEEDA FARMS, BERGEN
Wileeda Leslies Hilda 1-11 305-2X 9610 483
s. Wileeda Lightning's Leslie d. Wileeda Arti Hazel

PERRIN, CLARENCE, MR. & MRS., CL-FER-MAR FARM, OGDENSBURG
Cla-Fer-Mar Kents Ila 5-10 305-2X 12590 549
s. El Moore Farm Pre Kent d. Cla-Fer-Mar General's Iva

PINE GROVE DAIRY, INC., PINE GROVE FARMS, DUANESBURG
Pine Grove Dominants Rosette 3-5 305-2X 10940 495
s. Langmore Dominant Pine Grove d. Pine Grove Rose's Reta
Pine Grove Duane Patience 2-10 305-2X 9960 540
s. Moreau Farms Chief d. Maplewood Mont Peach

RIFORD, L. S., GREYSTONE FARM, AUBURN
Welcome Hermes Velda Tillie 5-9 304-2X 12040 547
s. LushAcres Hermes' Piper d. Welcome Challenger's Velda
Rosena of Rock Ridge 6-5 302-2X 11540 582
s. Moreau Farms Chief d. Leralee's Rose of Rock Ridge
Yeomans Marg 3-6 305-2X 11590 547
s. McDonald Farms Jolly Yeoman d. Attention's Marcella

RIPLEY, ROLAND, RIPLEY FARM, CORTLAND
Stevers Hansen Toni 3-6 305-2X 10660 472
s. Deep Lake Flash's Hansen d. Stever's W. B. Toni

ROBY, O VANCE, MAPLE VUE FARM, IONIA
Amie of Maple Vue 4-9 305-2X 13620 628
s. Moreau Farms Chief d. Man O'War's Amazon
Linda of Maple Vue 3-10 305-2X 13210 544
s. Nyala Ermine's Bonanza d. Crown Leona
Lynn of Maple Vue 3-6 305-2X 11500 573
s. Deep Lake Flash's Hansen d. Maple Vue Lucy
Lolly of Maple Vue 2-7 305-2X 14310 558
s. Deep Lake Flash's Hansen d. Crown Leona

RYMPH, ERNEST A. & SONS, PLEASANT KNOB FARM, GREENWICH
Tarbell Senorita Irene 8-4 305-2X 11450 539
s. McDonald Farms Senior d. Tarbell Champion Irenette
Pleasant Knob E. Dot 6-11 305-2X 13530 634
s. Hickory Ridge S. Esquire d. Pleasant Knob S Dotty
Pleasant Knob M. Perla 9-5 305-2X 12320 571
s. Langmore P. Matchless d. Perl of Pleasant Knob
Rosendahl Diamond Loisette 6-0 305-2X 13540 720
s. Langmore Diamond Jim d. Lois of Orchard Brook
Beaulea Footprints Regina 4-6 305-2X 12470 604
s. Foremost Footprint 15th d. Beaulea Perfect Reanna

SHELDON, L. W. & SONS, LYNWORTH FARMS, FULTON
Lynworth Cyruss Connie 3-0 300-2X 10290 494
s. McDonald Farms Mister Cyrus d. Lynworth Cupid

SOMES, BARTON R. & GARY B., CIRCLEVIEW FARM, MEMPHIS
Circleview Mo's Sunrise 2-2 305-2X 9280 432
s. Moreau Farms Chief d. Circleview Bonanza Sue

SOMES, FLOYD & BARTON, CIRCLEVIEW FARM, MEMPHIS
Circleview Mo's R. Ann 5-11 292-2X 12660 610
s. Moreau Farms Chief d. Circleview Vanton's Rosilda

STANTON, DOUGLAS R., OLD HOMESTEAD FARM, GREENVILLE
Old Homestead Ginger Blossom 10-3 305-2X 13670 613
s. Fra-Mar Pharaoh d. Old Homestead A. Appleblossom
Feura Mo Fancy 5-11 305-2X 14970 714
s. Moreau Farms Chief d. Feura Chan Faith

VAN KLEECK, GEORGE, VAN KLEECK FARM, HOBART
Van Kleecks Aster 8-8 301-2X 14840 765
s. McDonald Farms Pre Leader d. Floaqua Farm Ajax Aster
Van Kleecks Susielee 3-1 305-2X 12720 587
s. Van Kleeck's Flash d. Van Kleeck's Suzzannah
Van Kleecks Edna 2-6 305-2X 10710 546
s. Woodacres Leader's Trumpeter d. Van Kleeck's Ebony
Van K. Fi-Fi 3-0 305-2X 11070 525
s. Moreau Farms Chief d. Van Kleeck's Favia

VENIER, HENRY C., HIGH MEADOWS FARM, LAFAYETTE
Caumsett Regal Gloss 14-10 305-2X 13260 650
s. Caumsett Dominator d. Caumsett Indian Glisten
Gayoso View Fame Fancy 5-10 305-2X 15380 772
s. Henslee Farms V. Fame d. Gayoso View's Marauder Favor

WALLER, THOMAS M., TANRACKIN FARM, BEDFORD HILLS
Pine Hill Vi Jane 9-9 305-2X 13120 613
s. Sportsman's Earnest Peer d. Pine Hill Viking's Jane

WETHERWAX, RONALD, HILLCREST FARM, WYOMING
Hillcrest Bon Kit 4-0 295-2X 10960 605
s. Nyala Ermine's Bonanza d. Pearl's Betsy of P. H.
Hillcrest Connita 2-0 305-2X 10810 543
s. Castle Brook Pearlette King d. Hillcrest Bon Catherine

WHEELER, RAYMOND, WHEELER ACRES, MARIETTA
Wheeler Acres Valor Eva 5-0 296-2X 14240 690
s. Maple Lawn Valor d. Wheeler Acres Ellen Regal
Wheeler Acres Valor S. Babe 4-11 304-2X 11810 502
s. Maple Lawn Valor d. Wheeler Acres Pharaoh Sarah

WIGHTMAN, ALICE K., WIGHTMAN GUERNSEY FARM, GREENE
Emroy Mo Florie 5-8 305-2X 11710 646
s. Moreau Farms Chief d. Emroy Chal's Flora
Emroy Bon Marna 4-6 305-2X 11720 589
s. Nyala Ermine's Bonanza d. Emroy K. P. Marna
Emroy Flash Flute 4-0 305-2X 11620 546
s. Fritzlyn Jeanette's Flash d. Emroy Pharaoh Florence

NORTH CAROLINA

SNYDER, A. P., WYOLINA FARM, CONCORD
Belmont View Oliver Servant 2-1 305-2X 10230 521
s. Edisto Farms Oliver d. Belmont View Max's Sybil

OHIO

BOLTON, CHARLES B., FRANCHESTER FARMS, WEST SALEM
Franchester Jesting Violin 2-8 305-2X 11050 545
s. Franchester Transfer's Jester d. Flying Horse Champion's Violin
Franchester Virgels Lady 2-2 305-2X 9500 459
s. Franchester Cecila's Virgel d. Franchester Hornet Jolly Lady
Franchester Bonanzas Althea 2-2 305-2X 9550 440
s. Franchester Cecilia's Bonanza d. Langwater Althea

FETTER, RUSSEL M. & SON, LOCUST HILL FARM, BIG PRAIRIE
Locust Hill Lorraine 2-6 305-2X 13290 632
s. Norgert's Royal Paulson d. Locust Hill Lynette

OREGON

¶SELANDER, GUSTAVE & SONS, ALDER-DELL GUERNSEYS, SHERWOOD
Mirth of Alder-Dell 10-8 305-2X 13249 684
s. Ingleside Pride d. Glee of Alder-Dell
Golden Gem of Alder-Dell 2d 10-11 305-2X 11330 500
s. Western Glow Governor d. Golden Gem of Alder-Dell
Alder-Dell B. P. Etta 2-7 305-2X 10403 479
s. Brownies Farms Prince d. Alder-Dell L. E. Genita

¶STAEHELY BROS., VALLEY VIEW FARM, OREGON CITY
Valley View Defenders Artist 9-7 343-2X 15789 696
s. Wandamere Bond's Defender d. Valley View Bond's Artist
Valley View Defenders Rose 9-4 341-2X 18392 812
s. Wandamere Bond's Defender d. Valley View Valmead's Rose
Valley View Marksmans Jingles 5-9 311-2X 12764 683
s. Wandamere Bond's Marksman d. Valley View Jingles
Valley View Performers Melba 4-4 322-2X 12762 773
s. Valley View Performer d. Valley View Bond's Melba

¶WILSONA FARMS, INC., TILLAMOOK
Wilsona Bon Amy 3-5 307-2X 10691 527
s. Nyala Ermine's Bonanza d. Wilsona Commando Amelia

PENNSYLVANIA

¶BERRY, JAMES D., JR., WINDY HILL FARMS, TITUSVILLE
Windy Hill L. S. Barbara 2-5 305-2X 10002 431
s. Langwater Supreme d. Windy Hill Fortune Babs
Windy Hill Per Sandra 2-4 305-2X 9803 492
s. Windy Hill C. Percival d. Quarry Valley Phil's Spinel
Windy Hill Per Katrinka 2-4 305-2X 10003 492
s. Windy Hill C. Percival d. Windy Hill O. Kupie

BIEVER, W. J. & SON, BIEVER FARM, SCHUYLKILL HAVEN
Alpha Apollos June 3-1 305-2X 10560 490
s. Alpha Leader's Apollo d. Alpha Champion's Jane

BLESSING, HARRY W., BREEZY INN FARM, WRIGHTSVILLE
Breezy Inn Farms Apra 5-4 305-2X 11210 522
s. McDonald Farms Jolly Venture d. Guershaw Cavalier's Susie
Breezy Inn Farms Chell 2-8 305-2X 10540 475
s. McDonald Farms Royal Champion d. Breezy Inn Farm's Angie

BOMBERGER, CYRUS Y., MEADOW WOOD DAIRIES, LEBANON
Drake Farms Billys Debbie 2-5 305-2X 10980 557
s. Burger's Place Billy d. Drake Farms King's Deloris
Ideals Paramounts Leona 2-5 305-2X 10530 522
s. Ideal's Paramount d. Ideal's L. D.'s Leona
Ideals Charmdukes May Star 2-6 285-2X 9600 474
s. Ideal's Charmduke d. Ideal's Beacon's May Star

BOMBERGER, HOWARD B., EST., MEADOW WOOD DAIRIES, LEBANON
Meadow-Wood Imperial Harridan 2-5 305-2X 9760 452
s. Hominy Hill Imperial d. Golden Harvest C Harridan

CELESTINE, A. J. & JAMES, ELSVIEW FARM, SCENERY HILL
Golden Harvest K. Lila 7-0 305-2X 13180 703
s. Gardenville Coronation King d. Golden Harvest C. Lilian
Nedrow Farms Wanda 3-7 305-2X 11370 576
s. Brookdell King Herod d. Cornell Jewel's Star Vivian
Elsview Farm V. Dee 2-10 305-2X 11000 542
s. Charmel's Hi Peer's Victor d. Golden Harvest C Cosmos
Rennwood Neptunes Judith 3-5 305-2X 13690 693
s. McDonald Farms Jolly Neptune d. Fairview D. A. Julie

FRIENDSHIP HILL FARM, NEW GENEVA
Willow Brook Ladiey 3-3 305-2X 11790 540
s. Langwater Nicola d. Willow Brook Alica
Friendship Idas P. F. Mary Lou 2-11 305-2X 10100 455
s. Grayce Farms Foremost Peerless d. Friendship Prince Fre Mary Lou
Friendship Prince IPC Blossom 2-10 305-2X 12080 557
s. Lake Louise Coronation Prince d. Friendship Idol P. C. Blossom
Friendship Rose Zela 2-0 305-2X 9750 466

Register your MARCH calves now

Friendship Rose's Transfer d. Langvalley N. Zela
HARDING, CHARLES E., MAPLEVALE FARM, BROOKVILLE
Miolas Thelmas Carolyn Pris 8-1 305-2X 12230 651
s. Maplevale Free Gabriel d. Miola's Thelma's Carolyn
Maplevale Leading Honeybee 2-6 305-2X 13950 697
s. Maplevale Fairlawn Leader d. Golden Rose Butterfly Nectar
HASKELL, H. G., JR., HILL GIRT FARM, CHADDS FORD
Green Valley M. Janet 5-10 305-2X 11750 640
s. Golden Harvest Kings Majesty d. Green Valley Janice
Hill Girt Magars Norine 3-8 305-2X 11100 655
s. Colby's Brandywine Magar d. Hill Girt Legacy's Nora
KNELLER, JAMES H., GOLDENWHITE FARM, GETTYSBURG
Goldenwhite Bright Star Carol 4-2 305-2X 12340 691
s. Goldenwhite L.G. Bright Star d. Goldenwhite Candy Susanna
Goldenwhite Superetta 2-2 305-2X 12050 541
s. Ideal's Patty's Superior d. Goldenwhite Etta Bright Star
Goldenwhite Superior Lilly 2-0 305-2X 10090 477
s. Ideal's Patty's Superior d. Valleybrook Hal Rose
LEADER, GUY A. & SONS, INC., LEADER FARMS, YORK
Meadow Wood Edisons Daphne 11-4 365-2X 16258 768
s. Lycoming's Edison of Rovadale d. Badger's Daphne of M.W.
Laurel Cliff Miss Aliza 10-7 305-2X 11270 540
s. Western Glow Achievement d. Laurel Cliff Agatha
Fairlawn Peers Dairymaid 6-7 305-2X 13730 594
s. Sportsman's Earnest Peer d. Fairlawn Actor's Dairybelle
Leaders L. Veda 6-0 365-2X 14822 638
s. Flying Horse General's Leader d. Miniborya F.H. Lady Violet
Rich Neck A. Barbi 3-4 305-2X 12090 536
s. Fairlawn Actor's Acme d. Cloverland V. Barb
Leaders S. Connie 3-6 305-2X 12040 610
s. Fairlawn S. Sailor Boy d. Laurel Mills Colette
¶LONG, ALVA R., AVALONG FARMS, YORK
Mannington Creek Gayal 6-4 365-2X 13331 674
s. Mannington Creek King d. Mannington Creek Gay Lass
MADEIRA, EUGENIA C., CRUMDALE FARM, BERWYN
Kelsos Lads Anella 4-0 305-2X 12120 547
s. Lake Louise Rose Lad d. Lynbrook M.B.H. Anella
McCONNELL, HOWARD H., MEETINGHOUSE LANE FARM, HONEY BROOK
Sunset View Harriets Julie 3-11 305-2X 10740 547
s. McDonald Farms Pre Nugget d. Sunset View Florence's Harriet
MEIGS, ROBERT R., MRS., MANATAWNA FARM, PHILADELPHIA
Ideals NAA's Pearl 4-2 305-2X 11150 616
s. Northern Anna's Admiral d. Ideal's Beacon's Pearl
MYRIN, H. A. W., KIMBERTON FARMS, PHOENIXVILLE
Tarbell Valroyal Bloom 4-9 305-2X 11340 537
s. Tarbell Gallant Valroyal d. Tarbell Senorita Blossom
Kimberton BPB Estrella 1-11 305-2X 8970 424
s. Burger's Place Billy d. Tarbell H.R. Estrella
NEFF, ROBERT C. & RUTH R., SPRUCE VALLEY FARMS, ALEXANDRIA
Naeflands Colbys Sulu 2-4 305-2X 9590 506
s. Colbys Gallant d. Colbys Yula
Naeflands Colbys Detta 2-4 305-2X 10090 517
s. Colbys Steadfast d. Colbys Betta
S. C. PRICE DAIRY FARMS, INC., COLDSPRINGS FARM, SUGARLOAF
Osborne Hill Hornets Ella 2-0 305-2X 10730 523
s. Monterey L. Hornet d. Osborne Hill His Ella
RHOADS, JEROME H., "RHOADSACRES", KIRKWOOD
Sue of Rhoadsacres 4-7 305-2X 11010 516
s. McDonald Farms Pre Nugget d. Prior's Phyllis of Rhoadsacres
RUTTER BROS., YORK
Haddons M. Otelma 14-8 292-2X 10930 413
s. Sterlingold Melvin d. Haddon's Ram Oma
Essie of Red Ridge Farm 11-11 289-2X 11650 545
s. Masterful's Fred of Hillside d. Elda of Red Ridge Farm
Rutter Bros. Superiors Kate 3-5 287-2X 12030 585
s. Ideal's Patty's Superior d. Coskery's Kim
Rutter Bros. Distinction Star 2-4 305-2X 9410 468
s. Hominy Hill Distinction d. Starlet of Rutter Bros.
Rutter Bros. Superiors Effie 2-3 305-2X 9800 495
s. Ideal's Patty's Superior d. Essie of Red Ridge Farm
Mulhocaway Errant Bluet 2-6 305-2X 9590 411
s. Mulhocaway Eros Butterfat d. Mulhocaway Holly True Blue
Rutter Bros. Superiors Regal 2-2 303-2X 9620 508
s. Ideal's Patty's Superior d. Belle Terre Patrick Regina
SEIFERT BROS., THE OLD HOMESTEAD, SPRINGTOWN
Mulhocaway Holly Katrina 8-9 305-2X 14150 669
s. Mulhocaway Butterfat Hollirex d. Mulhocaway Butterfat Katinka
The Old Homestead Kate 4-3 305-2X 11150 579
s. Curtiss Candy Duke Curtiss d. Karen of the Old Homestead
The Old Homestead Ramona 3-5 305-2X 10850 486
s. Leafy Lane Nobleman d. Valleybrook Lady Queenie
The Old Homestead Robin 2-5 305-2X 9840 509
s. Gayoso View Top Command d. Valleybrook Lady Queenie
SORDONI, RUTH A., STERLING FARMS, HARVEYS LAKE
Sterling Wistful 3-1 305-2X 11040 531
s. Bethany Wistar's H. Honor d. Sterling Jubilee
¶THAYER, ALEXANDER D., GWYNLLAN FARM, GWYNEDD VALLEY
Gwynllan Bright Zonacon 3-5 305-2X 10903 464
s. Locust Grove Bright Jonah d. Gwynllan King's Zonacon
Gwynllan Favorite Cloudrift 2-1 305-2X 10009 502
s. Hominy Hill Favorite d. Gwynllan Bright Cloudrift
Gwynllan Favorite Grace 2-1 305-2X 9301 427
s. Hominy Hill Favorite d. Gwynllan Bright Grace
Gwynllan Counts Vera 2-1 305-2X 9269 425
s. Spar Hill Count d. Gwynllan Bright Vera
VALLEY ACRES, INC., HELLAM
Derry Manor Zinnia 4-4 305-2X 11070 475
s. Yellow Creek Bft. Spudnik d. Derry Manor Daisy
Laurel Cliff Dame Paoli 2-7 305-2X 11480 565
s. Mulhocaway Butterfat Dispatch d. Laurel Cliff S. Pauline
Laurel Cliff S. Fanta 2-7 305-2X 10620 524
s. Ideal's Tilda's Superior d. Laurel Cliff F. Infanta
WEBSTER, THOMAS C. H., MEADOW SPRINGS FARM, ST. THOMAS
Meadow Springs L. F. Mist 3-9 305-2X 13040 595
s. Blakeford Lord Fauntleroy d. Meadow Springs Mollyetta
WITMER, NELSON E., EAST MALTA FARMS, DALMATIA
Betty of Meadow Brook Farm 9-6 305-2X 13750 641
s. Coldspring's Beauty's Archer d. Leonita of Red Ridge Farm
East Malta Jeweller Princessa 4-3 305-2X 12020 522
s. Fer-Manor Jeweller d. Mt. Ararat Gallant Princess
East Malta Laddie Delia 2-4 305-2X 11320 528
s. Sunny Crest Saint's Laddie d. Ratcliffe Manor Delila
WITMER, RAYMOND F. & LOUISE A., PENN DEL FARM, WILLOW STREET
Natural Grove Lola L.B. 9-6 305-2X 12600 615
s. Curtiss Candy Loyal Curtiss d. Natural Grove Lassie B
Beaulea Perfect Anne 7-7 300-2X 12480 571
s. McDonald Farms Fore Perfection d. Beaulea Footprint's Anita
Penn Del Reliable Milky Way 4-9 305-2X 12600 622
s. Lake Louise King's Reliable d. Penn-Del King's Quail
Monterey Leaders Fanny 3-0 305-2X 10610 464
s. Fairlawn Actor's Gay Leader d. Monterey L. Fanciful
ZIMMERMAN, C. EDWARD & M. K. SILVER LAKE FARM, CENTER SQUARE
Silver Lake E. Dee 5-5 305-2X 11330 593
s. Woodacres Eastern Leader d. Embark's Chief's Debbie
Silver Lake Sharon 4-0 305-2X 10900 612
s. Ulster Candy's King d. Silver Lake V. Deborah
Silver Lake K.C. Joyful 2-11 305-2X 10170 618
s. Golden Harvest King Cole d. Silver Lake P. Jerry

RHODE ISLAND

McBRIDE, CLIFFORD A., EST., NORTH FARM, BRISTOL
Northern A. Cordelia 7-5 305-2X 15030 800
s. Ideal's Admiral d. Ideal's Superior's Cordelia
Northern F. Hermes Bonnet 4-3 305-2X 11610 622
s. Northern F Hermes d. Ideal's L.D.'s Bonnet
Northern F Hermes Patina 3-6 305-2X 12570 671
s. Northern F Hermes d. Ideal's L.D.'s Petunia
Northern Hermes Hattie 3-4 305-2X 13590 707
s. Northern Hermes d. Ideal's Pretores' G. Hattie
Northern L Hermes Lillian 2-8 305-2X 10210 591
s. Langwater Hermes d. Northern Conrad's Lucky

SOUTH DAKOTA

FEIND, W. E., CARRYON FARM, HAZEL
Carryon Fl. Roberta 2-3 305-2X 9450 427
s. Carryon Flash d. Carryon F. Rose
MENTOR FARMS, VOLGA
Mentor Edsel Fan 2-5 305-2X 9890 448
s. Elmwood Edsel d. Mentor Electa Fan

TENNESSEE

BOYD, COUNT R., III, SUNNY MEADOWS FARM, SPRINGFIELD
North Gate Dolphins Boann 2-11 305-2X 14910 579
s. Mulhocaway Butterfat Dolphin d. Cedargrove Steadfast's Bonnie
FREEZE, MELVIN E., MEADOW BRANCH FARM, MORRISON
Meadow Branch Val Odessa 5-0 305-2X 12430 559
s. Henslee Farms Valmar d. El-Fran's Loyal Opal
Meadow Branch Val Eunice 5-0 305-2X 11350 485
s. Henslee Farms Valmar d. Station Camp V. Ellen
Meadow Branch Val Sallie 3-9 305-2X 10730 468
s. Henslee Farms Valmar d. Meadow Branch Smokey

VERMONT

BIGELOW, DONALD A., ROYAL TERRACE FARMS, BETHEL
Underhill Victoria Rena 3-10 293-2X 11030 506
s. Willow Spring Noble King d. Winona Gerald's Dairymaid
Royal Terrace Farms Roslind 2-11 297-2X 10390 467
s. Curtiss Candy Marie's Curtiss d. Dreamwold Rosylen
Royal Terrace Farms Dorothy 2-8 304-2X 10680 471
s. Gayoso View Top Command d. Dreamwold Daretha
JANEWAY, E. G., MIDDLETOWN FARM, SOUTH LONDONDERRY
Middletown Fair Ambrosia 4-0 305-2X 13310 626
s. Flying Horse Fair Hollistan d. Middletown Supreme Amber
Middletown B. F. Amanda 3-0 305-2X 11040 623
s. Brantview Butterfat Matthew d. Middletown Supreme Amber
URIE, CARL A., SQUAREWOODS FARM, WILLISTON
Daisy of Squarewoods Farm 7-7 305-2X 13550 507
s. Langwater Onward's Catamount d. Aileen of Squarewoods Farm
Fay of Squarewoods Farm 2-6 305-2X 10430 539
s. Abner of Squarewoods Farm d. Fern of Squarewoods Farm

VIRGINIA

WHISSEN, A. C., MR. & MRS., BROADVIEW FARMS, BROADWAY
Broadviews T. C. Serena 2-1 305-2X 11310 629
s. Gayoso View Top Command d. Broadview's L.W. Marena

WASHINGTON

ELDRIDGE, H. L., EST., WASHOUGAL FARM, WASHOUGAL
Washougal Sunny Parmela 3-4 305-2X 11710 549
s. Washougal King's Sunnyboy d. Washougal Majestic Philomena
LANCASTER, MYRON W., OLYMPIC VIEW FARM, SEQUIM
Riverside Acres Lucky Lou 10-9 305-2X 13570 719
s. Cedarcroft Master's Sweepstake d. Riverside Acres Linda
Wineberg Farms Masters Rose 7-3 305-2X 11630 568
s. Royal Acres Flo's Master d. Wineberg Farms Fluffy
Fairylands Patty 2-11 305-2X 10940 569
s. Fairyland's Prince Peter d. Fairyland's Patricia
Fairylands Roma 2-10 305-2X 11010 575
s. Fairyland's Noble d. Fairyland's Roxie
POWER, L. W., CHUKLUCK FARM, BURLINGTON
Chukluck Maxs Rose 8-0 305-2X 12030 622
s. Yellow Creek King's Emblem d. Chukluck Max's Lady
RIETMAN, JOHN, LYNDEN
North Gate T. C. Kaniah 2-4 305-2X 12800 516
s. Gayoso View Top Command d. North Gate Kozy Kate
ROETCSOENDER, TENNES A., ROETTA GUERNSEY FARM, EVERETT
Roetta Nugget 2-4 305-2X 10230 506
s. Roetta D. Big Boy d. Roetta Cascading Goldie
VAN MERSBERGEN, LEWIS, WILL-O-WEST FARM, LYNDEN
Pleasant Views Gladys O'War 8-6 305-2X 12230 541
s. Western Glow Monitor O'War d. Pleasant View's Dairy Maid
VAN MERSBERGEN, MARVIN, MARKWELL FARM, LYNDEN
Markwell Travelers Sara 2-3 305-2X 11340 478
s. Markwell Traveler's Command d. Concheta of Golden Bow
WESTERN GLOW FARMS, INC., BOW
Meadowmarsh Top C. Alert 2-4 305-2X 10360 508
s. Gayoso View Top Command d. Tideland Ludlow's Alice
WINTERS, A. & SONS, WIN ACRES GUERNSEY FARM, WAPATO
Winacres Leftys Joy 5-7 305-2X 11880 541
s. Chukluck Lucky's Lefty d. Win Acres Joy
Westlynn B. Peggy 3-1 303-2X 10800 559
s. Nyala Ermine's Bonanza d. Chukluck Pandora

WEST VIRGINIA

DAVISSON, B. M. & JOHN B., DAVISSON FARMS, JANE LEW
Davisson Farms W. Troth 3-10 305-2X 10580 485
s. Hominy Hill Weatherly d. Davisson Farms Jolly
WEST VIRGINIA UNIVERSITY, MORGANTOWN
W. V. U. Brilliant Jane 3-6 305-2X 11510 662
s. Liseter Brilliant d. Guershaw Sonias Jane

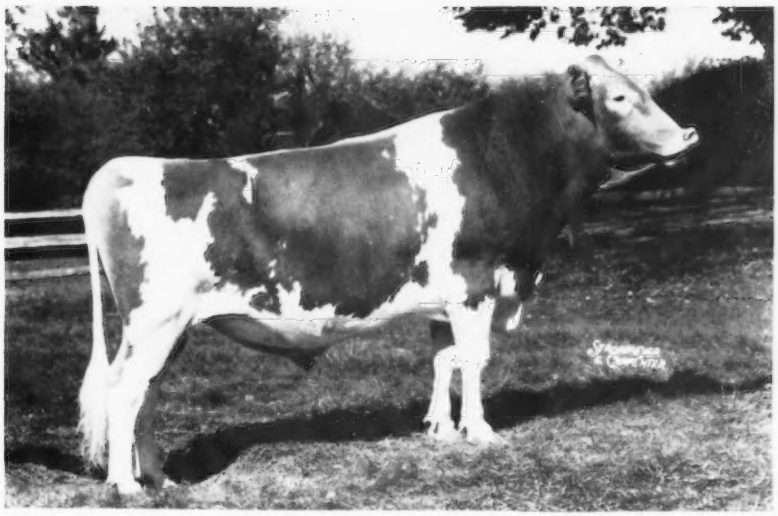

NORGERT'S ROYAL PAULSON

New DHIA Herdmate Proof —

(8-65) 59 dtrs. 10,153 4.5% 454

Increase over herdmates +762 lbs. milk, +4 lbs. fat

AGCC: (8-64) 11 dtrs. (13 recs.) av: 10,358 4.4% 457 ME—305—2x

AGCC: (6-65) 16 type-classified dtrs. av: 82.8

MORE GOLDEN GUERNSEY MILK!

762 lbs. more than their herdmates!

"PAULSON" is one of the top "milk" bulls in the Guernsey breed today. His daughters with official records show a large increase over the breed average for milk. And his A.I. sired DHIA daughters show the unusually high milk increase over their herdmates shown above.

"PAULSON" daughters show a consistent type increase in nearly all breakdowns, with the most improvement in overall mammary, especialy fore udders and teats, and rump and shoulders.

His "Complete Cow" Dam

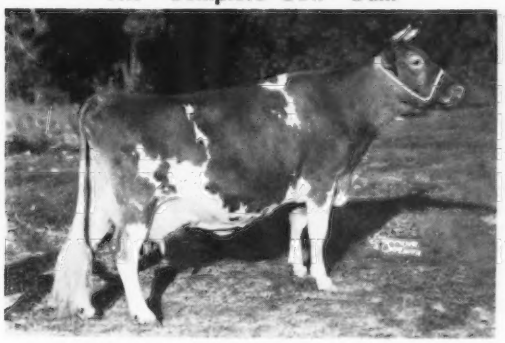

VALLEYLAND PAULETTE (Ex 3 times)
8yr 365C 2x 16,860 772
Over 160,000 lbs. milk lifetime

His "Complete Cow" Granddam

FOREMOST QUANTITY (EX)
7yr 305C 3x 17,776M 803F
Former Class Leader for both milk and fat
Paternal granddam of both "PAULSON" and "NANCE"

"PAULSON" is a paternal brother to NORGERT'S ROYAL NANCE popular Gold Star Sire at CURTiSS — AGCC: 30 dtrs. (57 recs.) av: 12,919 4.9% 638 ME—305—2x. 32 type-classified dtrs. av: 86.1. "NANCE" is the highest A.I. sire of the breed for a combination of milk, fat and type (as of June 4, 1965).

Take another look at the production and type proof on **"PAULSON"** . . . he could be the bull for you to use this season!

Interested in being a CURTiSSMAN?

We are still expanding our organization throughout the United States and are in need of representatives in several high potential areas . . . free training . . . limited investment . . . almost unlimited opportunity. Write for full particulars . . .

All semen processed under health standards recommended by A.V.M.A. and adopted by N.A.A.B.

YOUR BEST BUY IN A.I.

CURTiSS
BREEDING SERVICE, INC.

CURTiSS FARM - CARY, ILL. 60013 • Otto Schnering, Founder • 312/639-2141

★ HALTON-PEEL INVITATIONAL ★ ★ ★ ★

★ ★ ★ SALE OF STARS ★ ★ ★

An International Event — Wednesday, November 17, 11:00 A.M.

In The Sales Arena At The Royal Winter Fair

The Day Following Guernsey Judging At The Royal Winter Fair, Toronto, Ontario

Champions Offered

In Sale — The 1964 A-A Heifer Calf

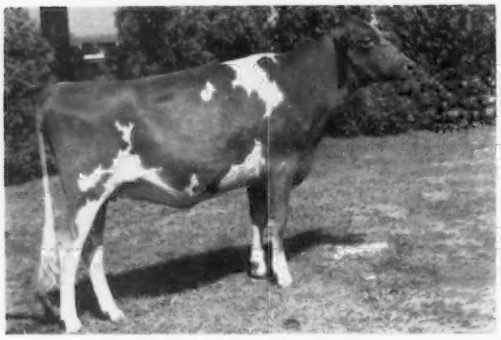

McDONALD'S JV GERTRUDE

Born July 10, 1963. Sire: **McDonald Farms Jolly Val.** Dam: **Holiiknoll Pearline** (VG), 8289—412—Jr3HIR—305—2x, sold for $1,250. **Consigned by McDonald Properties, Cortland, N. Y.**

In Sale — The Jr. Ch. At 1965 C.N.E.

KINGFIELD BRAVE SCALAWAG

Born July 1, 1963. Sire: **Kingfield Brickbat,** a son of Maplewood Royalist Brigadier. Dam: **Kingfield Leader's Sara,** 8617—463—2yrs—305—2x. **Consigned by Kingfield Farms, King, Ont.**

Selling the Res. Jr. Ch. at the 1965 C.N.E. — **TANNERY HILL ROGER'S UMBER,** born August 7, 1963. Sire: **Tannery Hill Champion's Roger,** sire of the All-Canadian and All-American Jr. Yearling in 1963, All-Canadian 2-Year-Old, 1964. **Consigned by Henry Borden, King, Ontario.**

Selling Three Top Young Bulls

WOODACRES JOLLY TRANSFER

Born Oct. 24, 1964. Sire: **McDonald Farms Jolly Vern,** Gold Star Sire. **Consigned by Atherton W. Hobler, Princeton, N. J.**

HIGH MEADOWS QUEST'S FENCER

Born Sept. 26, 1964. Sire: **High Meadows Regal Conquest,** a son of LushAcres Hermes' Quest (E 5 times), 17529—*1104—Jr4—365C—3x. **Consigned by Henry C. Venier, La Fayette, N. Y.**

GLENVILLE TILDEN

Born March 6, 1965. Sire: **McDonald Farms Pre Thor,** Triple Gold Star Sire. Traces direct to Lady Augusta through his dam, McDonald Farms S. Marguerite (E 4 times), Canadian Gold Star Dam. **Consigned by Glenville Farms, R. 2, Newmarket, Ont., Canada.**

His Dam

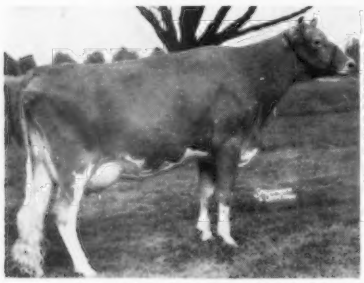

Sunnymede Transfer's Sibyl (E). A Class Leader. 15160—817—Sr4HIR—305—2x. Next dam Excellent, and next dam Excellent. Rarely is a bull offered with such a string of Excellents.

His Dam

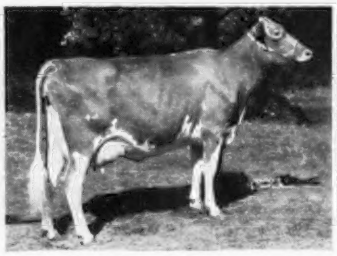

Gayoso View Fame Fancy (E 3 times). 15100—702—Sr4DHIR—288—2x. Res. Ch. Best Uddered Cow, 1961 National Guernsey Show.

His Dam's Dam

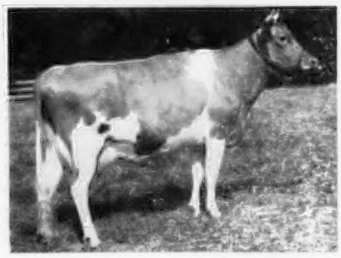

McDonald Farms Le Augusta (VG). Sold at private treaty for $22,500. 12367—587—Jr3—365C—3x, 10667—529—5yrs—305—3x. An own daughter of Douglaston Lady Augusta (E), Gold Star Dam, and Le Augusta has 7 tested daughters that include Wyno Saint's Audrey (VG), 15230—*835—Jr3HIR—305—2x, she dam of Glenville Tilden (In The Sale).

From Western Glow Farms, Inc. — WESTERN GLOW M.B. NOVA, a 4-year-old by **Western Glow Muriel's Bonanza.** She had 10880—533—Jr3DHIR—305—2x. Bred to Western Glow Melba's Champion. **WESTERN GLOW LADY VERBENA,** a bred heifer by **Jolly Val.** Her dam has 12600—585—5DHIR—305—2x. From the Duchess family. **MEADOW MARSH FOND ANGEL,** a bred heifer by **Flash.** Her dam is 3 times Excellent, and has 6 outstanding records that include 12998—759—5HIR—305—2x. **From Merle Miller, Burlington, Wash. — VALLEY PRIDE'S V. NORANN,** a big, powerful 2-year-old, a granddaughter of Yellow Creek King's Emblem. Her dam has 9941—497—6HIR—305—2x.

Selling the Junior Champion at the Pacific National Exhibition and the W. Washington Fair, 1965 — GRAYSMARSH SUN BELLA DONNA, born August 29, 1963, **owned by J. Patrick Lancaster, Graysmarsh Farms, Inc., Sequim, Wash.** A daughter of **Hominy Hill Sunlight,** the Gold Star Sunny family, out of **Baker View Belladell,** 10180—492—Jr3DHIR—305—2x, she a daughter of Noelbrook Rose's Warrior, Gold Star Sire.

Come to the Royal Winter Fair, Guernseys will be judged on Tuesday, November 16. See the new classification — first prize is $150.00 through 3-year-old cows — $160.00 for 4-year-olds, and 5 years and over. All consignments will be shown.

(Continued on page 580)